

Katalóg z chovateľskej
prehliadky trofejí
2025/2026



Obvodná poľovnícka komora Humenné

16.-23.marec 2026



VIII.
ročník

ČISTÝ REVÍR = ČISTÁ PRÍRODA

01.02.2026 – 31.12.2026

SLOVENSKÁ POLOVNICKÁ KOMORA

(Komisia pre poľovníctvo a životné prostredie SPK)

TELEVÍZIA HALALI

vyhlasujú VIII. ročník projektu **ČISTÝ REVÍR = ČISTÁ PRÍRODA**,
do ktorého sa môžu zapojiť poľovníci a všetci milovníci prírody!

Pridajte sa k nám!

ZA 7 ROKOV SA POĽOVNÍKOM PODARIL

VYZBIERAŤ UŽ VIAC AKO 1 900 TON ODPADU

O možnosti získania finančnej podpory na organizovanie akcie sa informujte na:

WWW.POLOVNICKAKOMORA.SK / WWW.HALALI.SK

Vážení priatelia poľovníci!

Cieľom chovateľskej prehliadky nie je len prezentácia trofejí a hodnotenie početnosti lovu zveri, ale hlavne posúdenie správnosti selektívneho a regulačného zásahu, ktorý je predpokladom zlepšovania zdravotného stavu trofejovej hodnoty poľovnej zveri.

Naším prvoradým záujmom v poľovníckom obhospodarovaní našich revírov musí byť dosiahnutie čo najlepších výsledkov v chove a love zveri, v starostlivosti o poľovný revír a zdravotnom stave zveri. Na výstavnej časti chovateľskej prehliadky je vystavená len trofejová zver, no netreba zabúdať na fakt, že selektívny lov netrofejovej zveri je rovnako dôležitý a najmä omnoho náročnejší a možno aj preto často neoblúbený medzi poľovníkmi. Musíme si uvedomiť potrebu plnenia plánu chovu a lovu, čím dosiahneme reguláciu početných stavov zveri a tým prispejeme k znižovaniu škôd na poľnohospodárskych a lesných kultúrach.

V závere chcem poďakovať všetkým kolegom a členom OHK Humenné, dámam z OPK Humenné, členom poľovníckej komisie, kandidátom, ale aj všetkým zainteresovaným kolegom z cechu poľovníckeho za ťažkú prácu, ktorú odvodili počas náročného týždňa chovateľskej prehliadky.

Všetkým Vám priateľom poľovníctva prajem úspešnú poľovnícku sezónu 2026/2027. Prajem Vám veľa krásnych poľovníckych zážitkov a chvíľ strávených v prírode s rodinou alebo priateľmi.

LESU A LOVU ZDAR !!!

Ing. Lukáš Vataha
predseda OHK pri OPK HE

Poľovnícke podujatia

Majstrovstvá OPK Humenné

16.05.2026 M 400

17.05.2026 OS 40, AT 50

strelnica Lackovce

Kontrolné streľby členov OPK Humenné

27.-28.06.2026riadny termín KS

18.10.2026náhradný termín KS

strelnica Lackovce

Deň sv. Huberta

06.09.2026

Snina

Kynologické skúšky OPK Humenné

(dátum sa môže meniť na základe dohody s užívateľom PR)

FSMP 16.08.2026, 22.08.2026

BL 23.08.2026

PF 15.08.2026, 11.10.2026

SD 28.-29.11.2026, 12.-13.12.2026

FD 04.10.2026, 25.10.2026

ZVOD PSOV 19.04.2026 zmena termínu z 12.4., NT 21.04.2026

Limity pre udeľovanímedailí podľa CIC

| Medaila | Zlatá medaila | Strieborná medaila | Bronzová medaila |
|-------------------|---------------|--------------------|--------------------|
| Druh zveri | | | |
| <i>Jeleň</i> | nad 210,00 b. | 190,00 – 209,99 b. | 170,00 – 189,99 b. |
| <i>Srniec</i> | nad 130,00 b. | 115,00 – 129,99 b. | 105,00 – 114,99 b. |
| <i>Muflón</i> | nad 205,00 b. | 195,00 – 204,99 b. | 185,00 – 194,99 b. |
| <i>Daniel</i> | nad 180,00 b. | 170,00 – 179,99 b. | 160,00 – 169,99 b. |
| <i>Diviak</i> | nad 120,00 b. | 115,00 – 119,99 b. | 110,00 – 114,99 b. |
| <i>Vlk</i> | nad 42,00 b. | 41,00 – 41,99 b. | 40,00 – 40,99 b. |
| <i>Líška</i> | nad 25,00 b. | 24,50 – 24,99 b. | 24,00 – 24,49 b. |
| <i>Jazvec</i> | nad 23,00 b. | 22,50 – 22,99 b. | 22,00 – 22,49 b. |
| <i>Psík medv.</i> | nad 21,50 b. | 21,00 – 21,49 b. | 20,50 – 20,99 b. |

Skratky:

| | |
|-------------------|----|
| Výradový jedinec | V |
| Chovný jedinec | CH |
| Sanitárny odstrel | SO |
| Úhyn | Ú |
| Lovný jedinec | L |

OPK Humenné, Lipová 756/14,066 01 Humenné

Tel.č.: 0914 192 546

Web:<https://polovnickakomorahe.webnode.sk/>

PREHEAD PLNENIA PLÁNU PODĽA POĽOVNÝCH OBLASTÍ

JELEŇ

| Plnenie plánu | Celkom za všetky poľovné oblasti | | | | | | | |
|----------------------|---|-------|-------|-------|-------|----------|----------|--------|
| Veková trieda | I. | II. | III. | IV. | Spolu | Jelenica | Jelienča | Celkom |
| Plán | 226 | 223 | 81 | 48 | 578 | 852 | 432 | 1862 |
| Skutočnosť | 242 | 198 | 76 | 29 | 545 | 858 | 393 | 1796 |
| % plnenia | 107,08 | 88,79 | 93,83 | 60,42 | 94,29 | 100,70 | 90,97 | 96,46 |

| Plnenie plánu | J-XXII Nízke Beskydy | | | | | | | |
|----------------------|-----------------------------|--------|-------|--------|-------|----------|----------|--------|
| Veková trieda | I. | II. | III. | IV. | Spolu | Jelenica | Jelienča | Celkom |
| Plán | 26 | 22 | 7 | 4 | 59 | 101 | 41 | 201 |
| Skutočnosť | 27 | 23 | 4 | 4 | 58 | 103 | 35 | 196 |
| % plnenia | 103,85 | 104,55 | 57,14 | 100,00 | 98,31 | 101,98 | 85,37 | 97,51 |

| Plnenie plánu | J-XXIII Humenné | | | | | | | |
|----------------------|------------------------|-------|--------|-------|-------|----------|----------|--------|
| Veková trieda | I. | II. | III. | IV. | Spolu | Jelenica | Jelienča | Celkom |
| Plán | 41 | 44 | 11 | 7 | 103 | 172 | 64 | 339 |
| Skutočnosť | 44 | 40 | 13 | 3 | 100 | 176 | 62 | 338 |
| % plnenia | 107,32 | 90,91 | 118,18 | 42,86 | 97,09 | 102,33 | 96,88 | 99,71 |

| Plnenie plánu | J-XXIV Poloninské Karpaty | | | | | | | |
|----------------------|----------------------------------|-------|-------|-------|-------|----------|----------|--------|
| Veková trieda | I. | II. | III. | IV. | Spolu | Jelenica | Jelienča | Celkom |
| Plán | 108 | 110 | 50 | 32 | 300 | 407 | 220 | 927 |
| Skutočnosť | 114 | 97 | 48 | 18 | 277 | 400 | 197 | 874 |
| % plnenia | 105,56 | 88,18 | 96,00 | 56,25 | 92,33 | 98,28 | 89,55 | 94,28 |

| Plnenie plánu | S-XIII Tovarné | | | | | | | |
|---------------|----------------|-------|--------|-------|-------|----------|---------|--------|
| Veková trieda | I. | II. | III. | IV. | Spolu | Jelenica | Jeličňa | Celkom |
| Plán | 17 | 17 | 4 | 0 | 38 | 53 | 29 | 120 |
| Skutočnosť | 21 | 14 | 1 | 0 | 36 | 51 | 21 | 108 |
| % plnenia | 123,53 | 82,35 | 25,00 | 0 | 94,74 | 96,23 | 72,41 | 90,00 |
| Plnenie plánu | J-XX Vihorlat | | | | | | | |
| Veková trieda | I. | II. | III. | IV. | Spolu | Jelenica | Jeličňa | Celkom |
| Plán | 34 | 30 | 9 | 5 | 78 | 119 | 78 | 275 |
| Skutočnosť | 36 | 24 | 10 | 4 | 74 | 128 | 78 | 280 |
| % plnenia | 105,88 | 80,00 | 111,11 | 80,00 | 94,87 | 107,56 | 100,00 | 101,82 |

Vyhodnotenie úbytku (odstreľu) J E L E N E J zveri v r. 2025

| | 1 VT | | | 2 VT | | | 3 VT | | | 4 VT | | | spolu za VT | | | Jelenice | | | Jeličňa | | | SPOLU | | | Predst. profeta | | MEDAILY | | | | | | | | | | |
|------------------------|----------|-----|---|---------|-----|---|---------|----|---|---------|----|---|-------------|-----|---|----------|-----|---|---------|-----|---|---------|------|---|-----------------|---|---------|-------|--|--|--------|--|---------------|--|--|--|--|
| | P | S | N | P | S | N | P | S | N | P | S | N | P | S | N | P | S | N | P | S | N | P | S | N | Z | S | B | | | | | | | | | | |
| Humenné | 79 | 89 | 1 | 81 | 69 | 2 | 25 | 24 | 1 | 11 | 8 | 0 | 196 | 190 | 0 | 306 | 323 | 0 | 135 | 127 | 0 | 637 | 640 | 0 | 188 | 1 | 2 | 14 | | | | | | | | | |
| Medzilaborce | 63 | 63 | 0 | 56 | 56 | 2 | 20 | 15 | 1 | 9 | 7 | 0 | 148 | 141 | 0 | 240 | 234 | 0 | 100 | 93 | 0 | 488 | 468 | 0 | 141 | 0 | 6 | 15 | | | | | | | | | |
| Slna | 84 | 90 | 2 | 86 | 73 | 2 | 36 | 37 | 1 | 28 | 14 | 0 | 234 | 214 | 0 | 306 | 301 | 0 | 197 | 173 | 0 | 737 | 688 | 0 | 209 | 2 | 8 | 21 | | | | | | | | | |
| SPOLU | 226 | 242 | 3 | 223 | 198 | 6 | 81 | 76 | 3 | 48 | 29 | 0 | 578 | 545 | 0 | 852 | 858 | 0 | 432 | 393 | 0 | 1862 | 1796 | 0 | 538 | 3 | 16 | 50 | | | | | | | | | |
| Perc. z plánu odstrelu | 107,08 % | | | 88,79 % | | | 93,83 % | | | 60,42 % | | | 94,29 % | | | 100,70 % | | | 90,97 % | | | 96,46 % | | | | | | | | | | | | | | | |
| Perc. z odst. samostp. | 39,1 % | | | 44,4 % | | | 38,6 % | | | 14,0 % | | | 13,9 % | | | 8,3 % | | | 5,3 % | | | 100 % | | | 100 % | | | | | | | | | | | | |
| Perc. z celk. odstrelu | P | | | S | | | P | | | S | | | P | | | S | | | P | | | S | | | P | | | S | | | | | | | | | |
| Perc. nesp. odstrelu | 1,2 % | | | 3,0 % | | | 3,9 % | | | 0,0 % | | | 0,0 % | | | 45,8 % | | | 47,8 % | | | 23,2 % | | | 21,9 % | | | 100 % | | | 100 % | | | | | | |
| Perc. z predl. trofeje | S | | | S | | | S | | | S | | | S | | | S | | | S | | | S | | | S | | | S | | | 98,7 % | | | | | | |
| Percento medailí | S | | | S | | | S | | | S | | | S | | | S | | | S | | | S | | | S | | | S | | | Z 0,6% | | S 2,9% B 9,2% | | | | |

vyhodnotenie podľa vekových tried a sexuálnej štruktúry

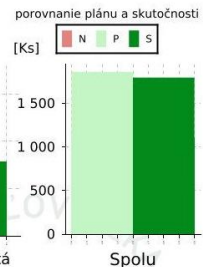
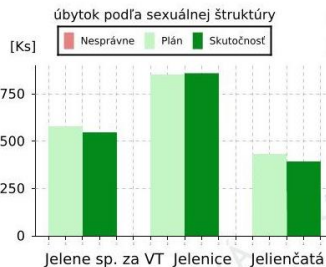
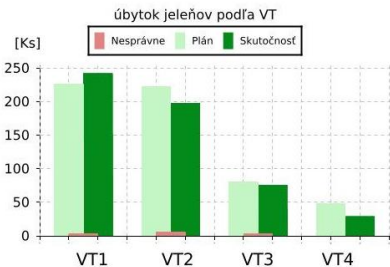
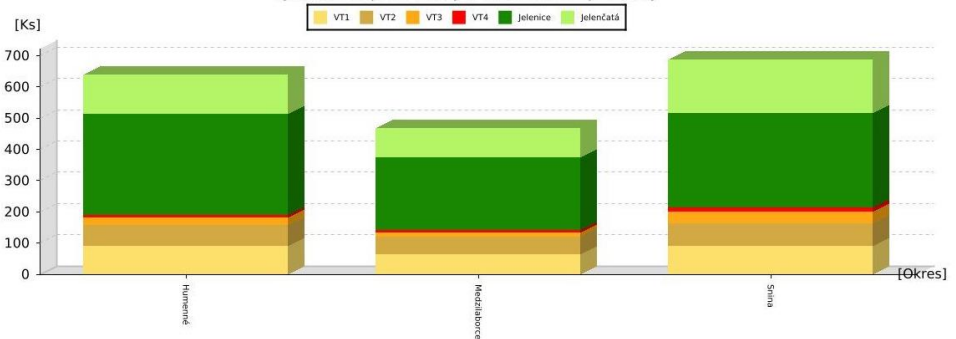

SRNEC

| Plnenie plánu | Celkom za všetky poľovné oblasti | | | | | | |
|----------------------|---|--------|-------|-------|-------|-------|--------|
| Veková trieda | I. | II. | III. | Spolu | Srna | Srnča | Celkom |
| Plán | 173 | 172 | 79 | 424 | 348 | 209 | 981 |
| Skutočnosť | 171 | 187 | 41 | 399 | 285 | 163 | 847 |
| % plnenia | 98,84 | 108,72 | 51,90 | 94,10 | 81,90 | 77,99 | 86,34 |

| Plnenie plánu | J-XXII Nízke Beskydy | | | | | | |
|----------------------|-----------------------------|--------|------|-------|-------|-------|--------|
| Veková trieda | I. | II. | III. | Spolu | Srna | Srnča | Celkom |
| Plán | 17 | 8 | 6 | 31 | 24 | 17 | 72 |
| Skutočnosť | 15 | 12 | 0 | 27 | 19 | 9 | 55 |
| % plnenia | 88,24 | 150,00 | 0,00 | 87,10 | 79,17 | 52,94 | 76,39 |

| Plnenie plánu | J-XXIII Humenné | | | | | | |
|----------------------|------------------------|--------|-------|-------|-------|-------|--------|
| Veková trieda | I. | II. | III. | Spolu | Srna | Srnča | Celkom |
| Plán | 28 | 27 | 11 | 66 | 58 | 38 | 162 |
| Skutočnosť | 24 | 30 | 6 | 60 | 55 | 30 | 145 |
| % plnenia | 85,71 | 111,11 | 54,55 | 90,91 | 94,83 | 78,95 | 89,51 |

| Plnenie plánu | J-XXIV Poloninské Karpaty | | | | | | |
|----------------------|----------------------------------|--------|-------|-------|-------|-------|--------|
| Veková trieda | I. | II. | III. | Spolu | Srna | Srnča | Celkom |
| Plán | 75 | 84 | 43 | 202 | 145 | 81 | 428 |
| Skutočnosť | 79 | 89 | 22 | 190 | 102 | 59 | 351 |
| % plnenia | 105,33 | 105,95 | 51,16 | 94,06 | 70,34 | 72,84 | 82,01 |

| Plnenie plánu | | S-XIII Továrné | | | | | | |
|---------------|--|----------------|--------|-------|-------|-------|-------|--------|
| Veková trieda | | I. | II. | III. | Spolu | Srna | Srnča | Celkom |
| Plán | | 21 | 26 | 6 | 53 | 50 | 25 | 128 |
| Skutočnosť | | 20 | 27 | 4 | 51 | 49 | 23 | 123 |
| % plnenia | | 95,24 | 103,85 | 66,67 | 96,23 | 98,00 | 92,00 | 96,09 |
| Plnenie plánu | | J-XX Vihorlat | | | | | | |
| Veková trieda | | I. | II. | III. | Spolu | Srna | Srnča | Celkom |
| Plán | | 32 | 27 | 13 | 72 | 71 | 48 | 191 |
| Skutočnosť | | 33 | 29 | 9 | 71 | 60 | 42 | 173 |
| % plnenia | | 103,13 | 107,41 | 69,23 | 98,61 | 84,51 | 87,50 | 90,58 |

Vyhodnotenie úbytku (odstreľu) S R N Č E J zveri v r. 2025

| | 1 VT | | | 2 VT | | | 3 VT | | | spolu za VT | | | Srný | | | Srnčatá | | | SPOLU | | | Prehľad trofeje | | | MEDAILY | | |
|--------------|------|-----|---|------|-----|---|------|----|---|-------------|-----|---|------|-----|---|---------|-----|---|-------|-----|---|-----------------|---|---|---------|---|---|
| | P | S | N | P | S | N | P | S | N | P | S | N | P | S | N | P | S | N | P | S | N | Z | S | B | Z | S | B |
| Humenné | 73 | 70 | 4 | 80 | 82 | 1 | 24 | 18 | 0 | 177 | 170 | 0 | 164 | 155 | 0 | 100 | 86 | 0 | 441 | 411 | 0 | 165 | 0 | 0 | 0 | 0 | 0 |
| Medzilaborce | 37 | 39 | 0 | 31 | 38 | 0 | 16 | 1 | 0 | 84 | 78 | 0 | 64 | 57 | 0 | 42 | 36 | 0 | 190 | 171 | 0 | 78 | 0 | 0 | 0 | 0 | 0 |
| Srná | 63 | 62 | 2 | 61 | 67 | 1 | 39 | 22 | 0 | 163 | 151 | 0 | 120 | 73 | 0 | 67 | 41 | 0 | 350 | 265 | 0 | 149 | 1 | 1 | 0 | 0 | 0 |
| SPOLU | 173 | 171 | 6 | 172 | 187 | 2 | 79 | 41 | 0 | 424 | 399 | 0 | 348 | 285 | 0 | 209 | 163 | 0 | 981 | 847 | 0 | 392 | 1 | 1 | 0 | 0 | 0 |

| | | | | | | | | | | | | | | | | | | | | | |
|------------------------|---------|--------|--------|----------|--------|--------|---------|-------|--------|---------|-------|--------|---------|--------|--------|---------|-------|---|---------|-------|-------|
| Perc. z plánu odstrelu | 98,84 % | | | 108,72 % | | | 51,90 % | | | 94,10 % | | | 81,90 % | | | 77,99 % | | | 86,34 % | | |
| Perc. z odst. samost. | P | S | N | P | S | N | P | S | N | P | S | N | P | S | N | P | S | N | P | S | N |
| | 40,8 % | 42,9 % | 40,6 % | 46,9 % | 18,6 % | 10,3 % | 100 % | 100 % | 43,2 % | 47,1 % | 0,0 % | 35,5 % | 33,6 % | 21,3 % | 19,2 % | 100 % | 100 % | | | | |
| Perc. z celk. odstrelu | P | S | N | P | S | N | P | S | N | P | S | N | P | S | N | P | S | N | P | S | N |
| Perc. nesp. odstrelu | S | | | S | | | S | | | S | | | S | | | S | | | S | | |
| Perc. z predl. trofeji | S | | | S | | | S | | | S | | | S | | | S | | | S | | |
| Percento medaili | S | | | S | | | S | | | S | | | S | | | S | | | Z | S | B |
| | | | | | | | | | | | | | | | | | | | 0,3 % | 0,3 % | 0,0 % |

vyhodnotenie podľa vekových tried a sexuálnej štruktúry

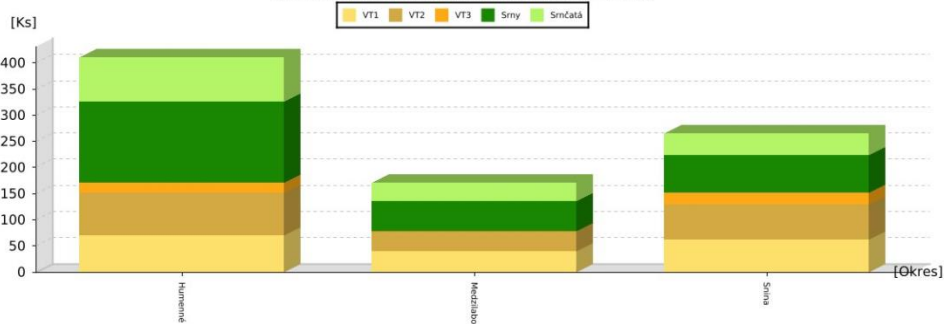

úbytok srncov podľa VT

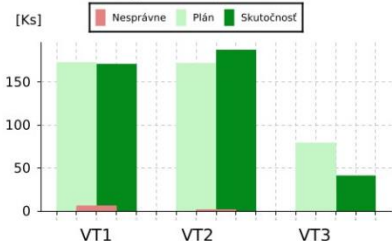

úbytok podľa sexuálnej štruktúry

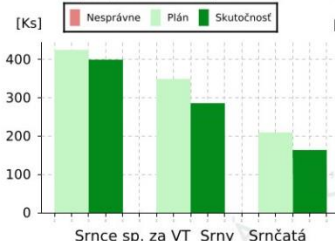

porovnanie plánu a skutočnosti

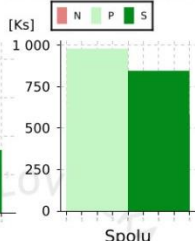

DANIEL

| Plnenie plánu | Celkom za všetky poľovné oblasti | | | | | | | |
|---------------|----------------------------------|-------|--------|--|-------|-----------|----------|--------|
| Veková trieda | I. | II. | III. | | Spolu | Danielica | Danielča | Celkom |
| Plán | 4 | 7 | 1 | | 12 | 12 | 9 | 33 |
| Skutočnosť | 7 | 1 | 2 | | 10 | 5 | 5 | 20 |
| % plnenia | 175,00 | 14,29 | 200,00 | | 83,33 | 41,67 | 55,56 | 60,61 |

| Plnenie plánu | J-XXIII Humenné | | | | | | | |
|---------------|-----------------|-------|------|--|-------|-----------|----------|--------|
| Veková trieda | I. | II. | III. | | Spolu | Danielica | Danielča | Celkom |
| Plán | 2 | 3 | 0 | | 5 | 5 | 4 | 14 |
| Skutočnosť | 2 | 1 | 1 | | 4 | 2 | 2 | 8 |
| % plnenia | 100,00 | 33,33 | 0 | | 80,00 | 40,00 | 50,00 | 57,14 |

| Plnenie plánu | S-XIII Továrné | | | | | | | |
|---------------|----------------|------|--------|--|-------|-----------|----------|--------|
| Veková trieda | I. | II. | III. | | Spolu | Danielica | Danielča | Celkom |
| Plán | 2 | 4 | 1 | | 7 | 7 | 5 | 19 |
| Skutočnosť | 5 | 0 | 1 | | 6 | 3 | 3 | 12 |
| % plnenia | 250,00 | 0,00 | 100,00 | | 85,71 | 42,86 | 60,00 | 63,16 |

vyhodnotenie podľa vekových tried a sexuálnej štruktúry

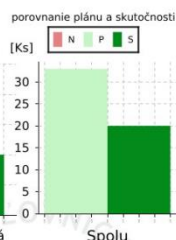
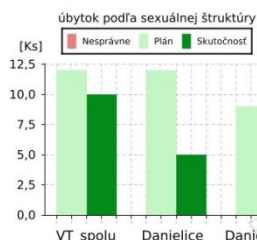
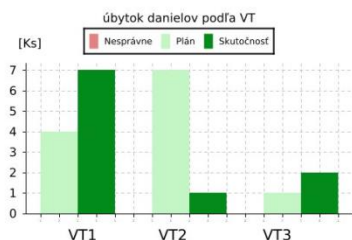
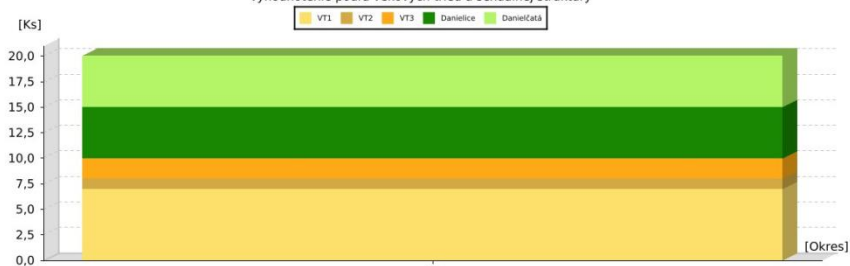

MUFLÓN

| Plnenie plánu | Celkom za všetky poľovné oblasti | | | | | | |
|---------------|----------------------------------|--------|--------|--------|-----------|----------|--------|
| | I. | II. | III. | Spolu | Muflónica | Muflónča | Celkom |
| Veková trieda | I. | II. | III. | Spolu | Muflónica | Muflónča | Celkom |
| Plán | 0 | 2 | 1 | 3 | 4 | 2 | 9 |
| Skutočnosť | 2 | 3 | 1 | 6 | 4 | 2 | 12 |
| % plnenia | 0 | 150,00 | 100,00 | 200,00 | 100,00 | 100,00 | 133,33 |

| Plnenie plánu | J-XXIII Humenné | | | | | | |
|---------------|-----------------|------|------|-------|-----------|----------|--------|
| | I. | II. | III. | Spolu | Muflónica | Muflónča | Celkom |
| Veková trieda | I. | II. | III. | Spolu | Muflónica | Muflónča | Celkom |
| Plán | 0 | 2 | 0 | 2 | 2 | 1 | 5 |
| Skutočnosť | 0 | 0 | 0 | 0 | 0 | 0 | 0 |
| % plnenia | 0,00 | 0,00 | 0,00 | 0,00 | 0,00 | 0,00 | 0,00 |

| Plnenie plánu | S-XIII Továrné | | | | | | |
|---------------|----------------|------|------|-------|-----------|----------|--------|
| | I. | II. | III. | Spolu | Muflónica | Muflónča | Celkom |
| Veková trieda | I. | II. | III. | Spolu | Muflónica | Muflónča | Celkom |
| Plán | 0 | 0 | 1 | 1 | 2 | 1 | 4 |
| Skutočnosť | 0 | 0 | 0 | 0 | 0 | 0 | 0 |
| % plnenia | 0,00 | 0,00 | 0,00 | 0,00 | 0,00 | 0,00 | 0,00 |

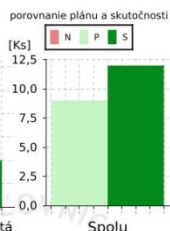
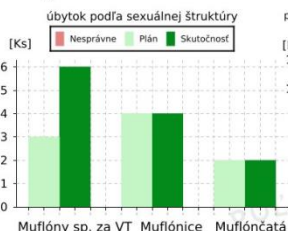
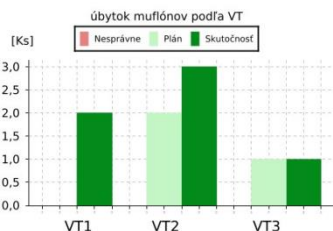
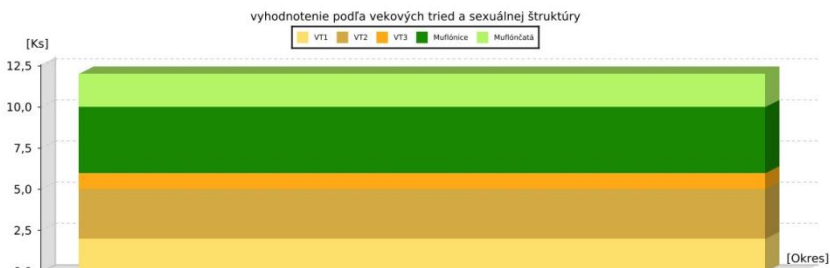

DIVIAK

| Plnenie plánu | Celkom za všetky poľovné oblasti | | | | |
|---------------|----------------------------------|-----------|----------|---------|--------|
| | Diviak | Diviačica | Lanštiak | Diviača | Celkom |
| Plán | 40 | 19 | 145 | 362 | 566 |
| Skutočnosť | 15 | 4 | 122 | 94 | 235 |
| % plnenia | 37,50 | 21,05 | 84,14 | 25,97 | 41,52 |

| Plnenie plánu | J-XXII Nízke Beskydy | | | | |
|---------------|----------------------|-----------|----------|---------|--------|
| | Diviak | Diviačica | Lanštiak | Diviača | Celkom |
| Plán | 2 | 0 | 18 | 33 | 53 |
| Skutočnosť | 0 | 0 | 8 | 9 | 17 |
| % plnenia | 0,00 | 0,00 | 44,44 | 27,27 | 32,08 |

| Plnenie plánu | J-XXIII Humenné | | | | |
|---------------|-----------------|-----------|----------|---------|--------|
| | Diviak | Diviačica | Lanštiak | Diviača | Celkom |
| Plán | 3 | 1 | 26 | 56 | 86 |
| Skutočnosť | 0 | 0 | 33 | 27 | 60 |
| % plnenia | 0,00 | 0,00 | 126,92 | 48,21 | 69,77 |

| Plnenie plánu | J-XXIV Poloninské Karpaty | | | | |
|---------------|---------------------------|-----------|----------|---------|--------|
| | Diviak | Diviačica | Lanštiak | Diviača | Celkom |
| Plán | 28 | 17 | 62 | 176 | 283 |
| Skutočnosť | 13 | 4 | 37 | 16 | 70 |
| % plnenia | 46,43 | 23,53 | 59,68 | 9,09 | 24,73 |

| Plnenie plánu | S-XIII Tovarné | | | | |
|---------------|----------------|-----------|----------|---------|--------|
| | Diviak | Diviačica | Lanštiak | Diviača | Celkom |
| Plán | 4 | 0 | 18 | 43 | 65 |
| Skutočnosť | 2 | 0 | 25 | 16 | 43 |
| % plnenia | 50,00 | 0,00 | 138,89 | 37,21 | 66,15 |

| Plnenie plánu | J-XX Vihorlat | | | | |
|---------------|---------------|-----------|----------|---------|--------|
| | Diviak | Diviačica | Lanštiak | Diviača | Celkom |
| Plán | 3 | 1 | 21 | 54 | 79 |
| Skutočnosť | 0 | 0 | 19 | 26 | 45 |
| % plnenia | 0,00 | 0,00 | 90,48 | 48,15 | 56,96 |

Vyhodnotenie úbytku (odstreľu) DIVIAČEJ zveri v r. 2025

| | Diviaky | | | Diviačice | | | Dospelé spolu | | | Lanštiaky | | | Diviačatá | | | Diviača zver Spolu | | | Predst. trofeje | | | MEDAILY | | |
|--------------|-----------|-----------|----------|-----------|----------|----------|---------------|-----------|----------|------------|------------|----------|------------|-----------|----------|--------------------|------------|----------|-----------------|----------|----------|----------|----------|----------|
| | P | S | N | P | S | N | P | S | N | P | S | N | P | S | N | P | S | N | Z | S | B | Z | S | B |
| Humenné | 10 | 2 | 0 | 0 | 0 | 0 | 10 | 2 | 0 | 61 | 68 | 0 | 145 | 47 | 0 | 216 | 117 | 0 | 2 | 0 | 0 | 0 | 0 | 0 |
| Meszlaborce | 3 | 1 | 0 | 1 | 1 | 0 | 4 | 2 | 0 | 25 | 12 | 0 | 55 | 10 | 0 | 84 | 24 | 0 | 1 | 0 | 1 | 0 | 1 | 0 |
| Slna | 27 | 12 | 0 | 18 | 3 | 0 | 45 | 15 | 0 | 59 | 42 | 0 | 162 | 37 | 0 | 266 | 94 | 0 | 12 | 1 | 2 | 5 | 2 | 5 |
| SPOLU | 40 | 15 | 0 | 19 | 4 | 0 | 59 | 19 | 0 | 145 | 122 | 0 | 362 | 94 | 0 | 566 | 235 | 0 | 15 | 1 | 3 | 5 | 3 | 5 |

| | | | | | | | | | | | | | | | | | | | | | |
|------------------------|---------|---|--|---------|---|--|---------|---|--|---------|---|--|---------|---|--|---------|---|--|------------------------|---|---|
| Perc. z plán odstreľu | 37,50 % | | | 21,05 % | | | 32,20 % | | | 84,14 % | | | 25,97 % | | | 41,52 % | | | | | |
| Perc. z odst. samost. | P | S | | P | S | | P | S | | P | S | | P | S | | P | S | | Z | S | B |
| | 67,8 % | | | 32,2 % | | | 100 % | | | 100 % | | | 25,6 % | | | 64,0 % | | | 100 % | | |
| Perc. z celk. odstreľu | | | | | | | 10,4 % | | | 8,1 % | | | 25,6 % | | | 64,0 % | | | 100 % | | |
| Perc. nesp. odstreľu | 0,0 % | | | 0,0 % | | | 0,0 % | | | 0,0 % | | | 51,9 % | | | 40,0 % | | | 100 % | | |
| Perc. z predl. trofejí | | | | | | | | | | | | | | | | | | | 78,9 % | | |
| Percento medailí | | | | | | | | | | | | | | | | | | | Z 5,3% S 15,8% B 26,3% | | |

vyhodnotenie podľa vekových tried a sexuálnej štruktúry

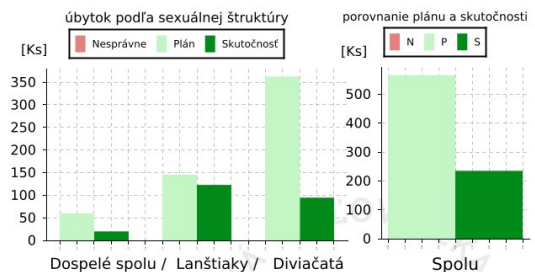
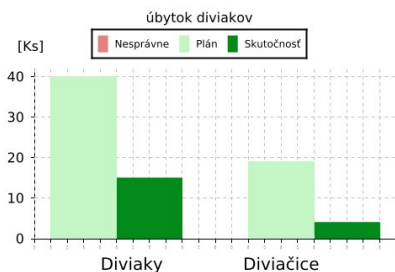
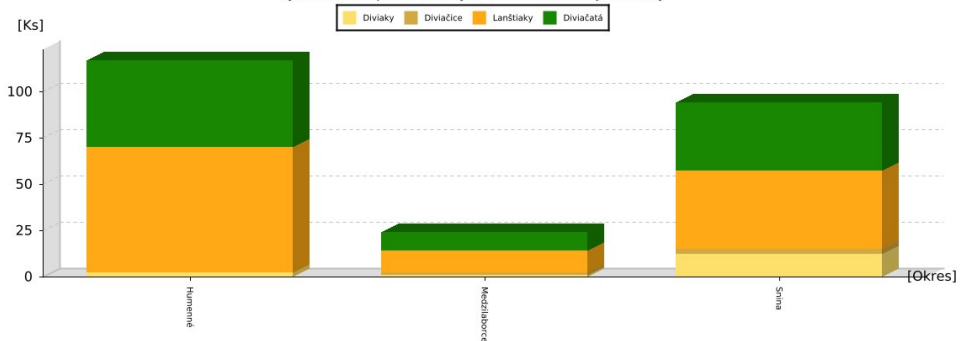

JELEŇ

J XXIV Poloninské Karpaty, J XXII Nízke Beskydy, JXXIII Humenné, S XIII Továrné, J XX Vihorlat

Minimálne parametre jeleňov súčích na chov

| P.č. | Parameter | Veková trieda | | | | | | | | |
|------|---------------------------|---------------|-------|----------------------|---|---------------------|---------------------|---------------------|---------------------|---------------------|
| | | I. | | | II. | | | III. | | |
| 1 | vek | 1 r. | 2 r. | 3 r. | 4 r. | 5-6 r. | 7-8 r. | 9-10 r. | | |
| 2 | min. dĺžka kmeňov | 35 cm | 30 cm | 55 cm | 65 cm | 75 cm | 85 cm | 100 cm | | |
| 3 | min. dĺžka strednej vetvy | | | 15 cm | 20 cm | 20 cm | | | | |
| 4 | min. počet vetiev | | | pravidelný 8rák | pravidelný 8torák | pravidelný 10torák | pravidelný 12torák | pravidelný 12torák | pravidelný 12torák | pravidelný 12torák |
| 5 | ukončenie kmeňa | ostro | tupo | obojsstranná vidlica | obojsstranná vidlica (priem. dĺžka vidlice min. 15cm) | obojsstranná koruna | obojsstranná koruna | obojsstranná koruna | obojsstranná koruna | obojsstranná koruna |
| 6 | bodová hodnota CIC | | | 110 | 130 | 150 | 170 | 180 | 190 | |

Za jeleňe síce na chov sa považujú: . jeleňe, ktoré dosahujú min. parametre parožia chovných jeleňov stanovených vo všetkých ukazovateľoch v závislosti od veku.

Za jeleňe nesúce na chov sa považujú: • jeleňe, ktoré nespĺňajú druhé kritérium • jeleňe s trvalou deformáciou parožia • 4r. a staršie nekorunové, alebo len jednostranne korunové • 2r. a staršie s členitosťou 6- ráka

Za lovné sa považujú všetky 11 ročné a staršie jeleňe

SRNEC

J XXIV Poloninské Karpaty, J XXII Nízke Beskydy, JXXIII Humenné, S XIII Tovarné

| P.č. | Parameter | vek | | | |
|------|---|------|------------|------------|------------|
| | | 1 r. | 2 r. | 3 r. | 4-5 r. |
| 1 | bez vetiev nad 12 cm | | | | |
| | dĺžka kmeňov členitý kmeň nad 10 cm | | 18 cm | 20 cm | 22 cm |
| 2 | počet vetiev | | 5 | 6 | 6 |
| 3 | priemerná dĺžka vetiev | | nad 3 cm | nad 4 cm | nad 5 cm |
| 4 | redukovaná hmotnosť parožia | | min. 180 g | min. 220 g | min. 240 g |
| 5 | bodová hodnota CIC | | nad 45 | nad 60 | nad 75 |

Za lovné sa považujú všetky 6 ročné a staršie smce . Za smce nesúce na chov sa považujú:

- 1 ročné, ak nedosahujú stanovenú dĺžku
- 2 - 5 ročné, ktoré nespĺňajú dva parametre
- Parameter „redukovaná hmotnosť“ je len pomocný pre hodnotiteľskú komisiu

Smce bez ohľadu na vek s trvalo deformovaným parožím (paročniare, zlomená pučnica, viac kmeňov ako dva a pod.)

SRNEC

J XX Vihorlat

Minimálne parametre srncov súčích na chov

| P.č. | Parameter | vek | | | |
|------|-----------------------------|--|------------|------------|------------|
| | | 1 r. | 2 r. | 3 r. | 4-5 r. |
| 1 | dĺžka kmeňov | bez vetiev nad 13 cm členitý kmeň nad 10 cm | 18 cm | 20 cm | 22 cm |
| 2 | počet vetiev | | 4 | 6 | 6 |
| 3 | priemerná dĺžka vetiev | | nad 3 cm | nad 4 cm | nad 5 cm |
| 4 | redukovaná hmotnosť parožia | min. 110 g | min. 180 g | min. 220 g | min. 240 g |
| 5 | bodová hodnota CIC | | nad 45 | nad 60 | nad 75 |

Za lovné sa považujú všetky 6 ročné a staršie srnce . Za srnce nesúce na chov sa považujú:

- 1 – 2 ročné ak nedosahujú stanovenú priemernú dĺžku kmeňov
- 3 - 5 ročné, ktoré nedosahujú stanovenú dĺžku kmeňov ani bodovú hodnotu
- parameter redukovaná hmotnosť je len pomocný pre hodnotiteľskú komisiu
- srnce bez ohľadu na vek s trvalo deformovaným parožím v dôsledku ochorenia alebo poškodenia pučnice.

Mechanické poškodenie v čase rastu parožia, príp. zlomenie parožia, nie je dôvodom k odstrelu, ak zvyšná časť trofeje nevykazuje znaky pre selektívny odstrel. Je potrebné jednoznačne rozlišovať tieto dva druhy poškodenia parožia.

**PREHLAD TROFEJÍ ZVERI ULOVENEJ
V POĽOVNÍCKEJ SEZÓNE 2025/2026**

| J – XX VIHORLAT | | | | | | |
|------------------------|-------|---------|-----|-------------|---|----|
| č.t. | Okres | Strelec | Vek | Body CIC | M | CH |

| PS SOKOLEJ - PR Sokolej | | | | | | |
|--------------------------------|----|--------------------|---|--------|---|----|
| JELEŇ LESNÝ | | | | | | |
| 442/13 | HE | Gažik Peter | 2 | | | V |
| 443/13 | HE | Čerhyt Tomáš ml. | 5 | | | V |
| 444/13 | HE | Meričko František | 1 | | | V |
| 445/13 | HE | Havrliko Marián | 1 | | | V |
| 446/13 | HE | Lichvan Daniel | 1 | | | CH |
| SRNEC LESNÝ | | | | | | |
| 447/13 | HE | Horvath Štefan st. | 4 | | | V |
| 448/13 | HE | Dlužanin Rudolf | 3 | | | V |
| 449/13 | HE | Kocan Jaroslav | 6 | | | L |
| 450/13 | HE | Kozák Štefan st. | 3 | | | V |
| 451/13 | HE | Horvath Štefan ml. | 6 | 100,50 | | L |
| 452/13 | HE | Horvath Jozef | 1 | | | V |
| 453/13 | HE | Hirjak Michal ml. | 1 | | | V |
| 454/13 | HE | Čečák Jaroslav | 1 | | | V |
| 455/13 | HE | Labanc Lubomír | 1 | | | V |
| 456/13 | HE | Sninský Daniel | 2 | | | V |
| 457/13 | HE | Lupčo Juraj st. | 4 | | | V |
| JAZVEC LESNÝ | | | | | | |
| 458/13 | HE | Dlužanin Rudolf | 6 | 22,92 | S | |
| PSÍK MEDVEDÍKOVITÝ | | | | | | |
| 459/13 | HE | Čabák Tomáš ml. | 7 | 22,82 | S | |

| PZ JAZVEC Kamenica nad Cirochou – PR Hrabiny | | | | | | |
|---|----|-------------------|---|--------|---|---|
| JELEŇ LESNÝ | | | | | | |
| 66/14 | HE | Brezáni Martin | 4 | | | V |
| 67/14 | HE | Piatka Marek | 8 | 171,30 | B | V |
| 68/14 | HE | Mažerik Ján | 5 | | | V |
| 69/14 | HE | Behún Norbert | 7 | | | V |
| 70/14 | HE | Zvalčák Jaroslav | 1 | | | V |
| 71/14 | HE | Staško Ján | 5 | | | V |
| 72/14 | HE | Galica František | 4 | | | V |
| 73/14 | HE | Kriška Juraj | 2 | | | V |
| 74/14 | HE | Harakaľ Anton | 1 | | | V |
| 75/14 | HE | Kocik Ján | 2 | | | V |
| 76/14 | HE | Ďuričko Milan | 1 | | | V |
| 77/14 | HE | Brezáni Martin | 2 | | | Ú |
| 78/14 | HE | Brezáni Martin | 3 | | | Ú |
| 79/14 | HE | Svoboda Lukáš | 4 | | | Ú |
| SRNEC LESNÝ | | | | | | |
| 80/14 | HE | Hojdan Marek | 5 | | | V |
| 81/14 | HE | Hojdan Peter | 5 | | | V |
| 82/14 | HE | Kapuscinský Ján | 5 | | | V |
| 83/14 | HE | Čurila Jozef | 2 | | | V |
| 84/14 | HE | Dický Milan | 1 | | | V |
| 85/14 | HE | Dlužanin Katarína | 5 | | | V |
| 86/14 | HE | Zvalčák Jaroslav | 1 | | | V |
| 87/14 | HE | Hančár Štefan | 9 | | | L |
| 88/14 | HE | Svoboda Lukáš | 2 | | | V |
| 89/14 | HE | Komarc Lukáš | 2 | | | Ú |
| 90/14 | HE | Brezáni Martin | 5 | | | Ú |
| 91/14 | HE | Vataha Lukáš | 1 | | | Ú |
| JAZVEC LESNÝ | | | | | | |
| 92/14 | HE | Piatka Marek | 7 | 22,82 | S | |

| PZ VLK Chlmec – PR Ptavka | | | | | | |
|----------------------------------|----|--------------------|---|--------|--|----|
| JELEŇ LESNÝ | | | | | | |
| 460/20 | HE | Žak Erik | 2 | | | V |
| 461/20 | HE | Kundrát Peter | 4 | | | V |
| 462/20 | HE | Štenko Jozef | 1 | | | V |
| 463/20 | HE | Čabala Peter | 3 | | | V |
| 464/20 | HE | Horkulič Dušan | 1 | | | V |
| SRNEC LESNÝ | | | | | | |
| 465/20 | HE | Čabala Peter | 3 | | | V |
| 466/20 | HE | Kurej Michal | 6 | | | V |
| 467/20 | HE | Hirjak Ján | 1 | | | V |
| 468/20 | HE | Chromý Viktor | 3 | | | V |
| 469/20 | HE | Žak Erik | 4 | | | CH |
| 470/20 | HE | Maruščák Stanislav | 1 | | | V |
| 471/20 | HE | Dutko Jaroslav | 2 | | | V |
| 472/20 | HE | Lancoš Ján | 2 | | | V |
| 473/20 | HE | Chromá Vanda | 4 | 101,65 | | V |
| 474/20 | HE | Chromý Michal | 1 | | | V |
| 475/20 | HE | Bober František | 1 | | | V |
| 476/20 | HE | Chromý Štefan | 4 | | | V |
| 477/20 | HE | Štenko Jozef | 1 | | | V |
| JAZVEC LESNÝ | | | | | | |
| 478/20 | HE | Lancoš Ján | | | | V |

| PZ LAZY Dlhé ad Cirochou – PR Hodkova | | | | | | |
|--|----|---------------------|---|-------|---|----|
| JELEŇ LESNÝ | | | | | | |
| 138/33 | SV | Pavlovčín Andrej | 1 | | | Ú |
| 139/33 | SV | Salač Dušan- foto | 2 | 90,9 | | V |
| 140/33 | SV | Kočmároč Pavol | 5 | | | V |
| 141/33 | SV | Bončík Ján ml. | 5 | | | V |
| 142/33 | SV | Kníž Ján | 4 | | | Ú |
| 143/33 | SV | Nemčík Štefan | 1 | | | V |
| 144/33 | SV | Lojan Daniel | 1 | | | V |
| 145/33 | SV | Lojan Blažej | 2 | | | CH |
| 146/33 | SV | Burík Jozef | 2 | | | V |
| 147/33 | SV | Kočmároš Pavol | 1 | | | V |
| 148/33 | SV | Bednár Jozef st. | 1 | | | V |
| 149/33 | SV | Lojan Matúš | 3 | | | V |
| 150/33 | SV | Lojan Róbert | 3 | | | V |
| SRNEC LESNÝ | | | | | | |
| 151/33 | SV | Burík Jozef | 1 | | | Ú |
| 152/33 | SV | Vitkovič František | 7 | | | V |
| 153/33 | SV | Bončík Ján st. | 5 | | | V |
| 154/33 | SV | Vitkovič František | 3 | | | Ú |
| 155/33 | SV | Lojan Cyril | 5 | | | V |
| 156/33 | SV | Kníž Marián | 2 | | | V |
| 157/33 | SV | Kočmároš Jozef | 1 | | | V |
| 158/33 | SV | Burík Jozef | 7 | | | L |
| 159/33 | SV | Onderčín Marián ml. | 1 | | | V |
| JAZVEC LESNÝ | | | | | | |
| 160/33 | SV | Szabo Stanislav | 6 | 22,48 | B | |

| PZ Orol Stakčín – PR Kolonička | | | | | | |
|---------------------------------------|----|-----------------|----|--------|---|---|
| JELEŇ LESNÝ | | | | | | |
| 24/34 | SV | Potučko Dávid | 2 | | | V |
| 25/34 | SV | Šebák Viliam | 2 | | | V |
| 26/34 | SV | Aľušík Peter | 10 | 179,96 | B | V |
| 27/34 | SV | Kunik Milan | 4 | | | V |
| 28/34 | SV | Sentivan Ján | 7 | | | V |
| 29/34 | SV | BindzárVasil' | 12 | 188,00 | B | L |
| 30/34 | SV | Ficbauer Peter | 2 | | | V |
| 31/34 | SV | Dzoba Ján | 3 | | | V |
| 32/34 | SV | Kuzma Andrej | 11 | 200,70 | S | L |
| 33/34 | SV | Glogovský Juraj | 7 | | | V |
| 34/34 | SV | Kuchtanin Milan | 5 | | | V |
| 35/34 | SV | ŠvajkoVasil' | 3 | | | V |
| SRNEC LESNÝ | | | | | | |
| 36/34 | SV | Komár Tomáš | 1 | | | V |
| 37/34 | SV | Kunik Milan | 3 | | | V |
| 38/34 | SV | Piteľ Ján | 1 | | | V |
| 39/34 | SV | ŠvajkoVasil' | 4 | | | V |
| 40/34 | SV | Baďida Jakub | 1 | | | V |
| 41/34 | SV | Švajko Michal | 2 | | | V |
| 42/34 | SV | Piteľ Ján | 3 | | | V |
| 43/34 | SV | Komár Tomáš | 5 | | | V |

| PZ Rys Ubl'a – PR Polom | | | | | | |
|--------------------------------|----|---------------------|---|--|--|---|
| JELEŇ LESNÝ | | | | | | |
| 650/35 | SV | Marunič Jaroslav | 1 | | | V |
| 651/35 | SV | Bilec Peter | 1 | | | V |
| 652/35 | SV | Fedorjak Michal st. | 1 | | | V |
| 653/35 | SV | PZ Rys Ubl'a | 5 | | | Ú |

| | | | | | | |
|--------------------|----|-------------------|----|--------|---|---|
| 654/35 | SV | LesoVasiľ | 6 | | | V |
| 655/35 | SV | Pidanič Juraj ml. | 8 | | | V |
| 656/35 | SV | Svitič Dušan | 11 | 176,04 | B | L |
| SRNEC LESNÝ | | | | | | |
| 657/35 | SV | Leciščo Marek | 1 | | | V |
| 658/35 | SV | Fedorjak Ivan | 1 | | | V |
| 659/35 | SV | Gezo Ján | 4 | | | V |
| 660/35 | SV | Fedorjak Peter | 2 | | | V |
| 661/35 | SV | Pristaš Marián | 6 | | | L |

| | | | | | | |
|---|----|---------------|----|--------|---|---|
| Lesy SR, š.p., OZ Ulič – PR Kosmatec | | | | | | |
| JELEŇ LESNÝ | | | | | | |
| 479/41 | SV | Sekerák Peter | 8 | 161,08 | | V |
| 480/41 | SV | ŠarpichRadek | 8 | | | V |
| 481/41 | SV | ŠarpichRadek | 2 | | | V |
| 482/41 | SV | Sekerák Peter | 4 | | | V |
| 483/41 | SV | Sekerák Peter | 11 | 187,34 | B | V |
| 484/41 | SV | Sekerák Peter | 1 | | | V |
| 485/41 | SV | Sekerák Peter | 1 | | | V |
| 486/41 | SV | Sekerák Peter | 4 | | | V |
| 487/41 | SV | Sekerák Peter | 1 | | | V |
| SRNEC LESNÝ | | | | | | |
| 488/41 | SV | Sekerák Peter | 3 | | | V |
| 489/41 | SV | Voloch Michal | 1 | | | V |
| 490/41 | SV | Sekerák Peter | 1 | | | V |

| PS Vihorlat Snina – PR Maguriča | | | | | | |
|--|----|-----------------|---|--------|---|---|
| JELEŇ LESNÝ | | | | | | |
| 764/43 | SV | Šurina Martin | 1 | | | V |
| 765/43 | SV | Jurpák Ladislav | 2 | | | V |
| 766/43 | SV | Jankaj Dušan | 1 | | | V |
| 767/43 | SV | Aľušík Štefan | 4 | | | V |
| 768/43 | SV | Aľušík Štefan | 9 | 190,23 | S | V |
| SRNEC LESNÝ | | | | | | |
| 769/43 | SV | Gnip Patrik | 3 | | | Ú |
| 770/43 | SV | Vološin Dušan | 3 | | | Ú |
| 771/43 | SV | Vološin Dušan | 3 | | | Ú |
| 772/43 | SV | Kirňák Tomáš | 3 | | | V |
| 773/43 | SV | Merga Štefan | 2 | | | V |
| 774/43 | SV | Šurina Martin | 6 | | | L |
| 775/43 | SV | Aľušík Štefan | 6 | | | L |

| PO Runkol – PR Sninský Kameň | | | | | | |
|-------------------------------------|----|---------------|---|--|--|---|
| JELEŇ LESNÝ | | | | | | |
| 246/48 | SV | Kavčák Kamil | 4 | | | V |
| 247/48 | SV | Kavčák Kamil | 8 | | | V |
| 248/48 | SV | Micenko Jozef | 1 | | | V |
| 249/48 | SV | PO Runkol | 1 | | | Ú |
| SRNEC LESNÝ | | | | | | |
| 250/48 | SV | Micenko Jozef | 5 | | | V |
| 251/48 | SV | Kavčák Kamil | 1 | | | V |
| 252/48 | SV | Kavčák Kamil | 5 | | | V |

J – XXII Nízke Beskydy

| č.t. | Okres | Strelec | Vek | Body CIC | M | CH |
|------|-------|---------|-----|-------------|---|----|
|------|-------|---------|-----|-------------|---|----|

PZ Sloboda Kalinov – PR Hudakov

JELEŇ LESNÝ

| | | | | | | |
|--------|----|-----------------------|----|--------|---|---|
| 258/50 | ML | Kocan Stanislav | 1 | | | V |
| 259/50 | ML | Daňo Michal | 1 | | | V |
| 260/50 | ML | Palej Ladislav | 1 | | | V |
| 261/50 | ML | Černega Ivan | 1 | | | V |
| 262/50 | ML | Daňo Martin | 1 | | | V |
| 263/50 | ML | Hnatič Jaroslav | 4 | | | V |
| 264/50 | ML | Bučko Viliam | 7 | 165,00 | | V |
| 265/50 | ML | MilekJiří | 5 | | | V |
| 266/50 | ML | Kocan Pavel | 6 | 172,20 | B | V |
| 267/50 | ML | Černega Alexander st. | 11 | 204,67 | S | L |

SRNEC LESNÝ

| | | | | | | |
|--------|----|-----------------|---|--|--|---|
| 253/50 | ML | Černega Richard | 1 | | | V |
| 254/50 | ML | Daňo Samuel | 1 | | | V |
| 255/50 | ML | Černega Ivan | 2 | | | V |
| 256/50 | ML | Suško Lubomír | 3 | | | V |
| 257/50 | ML | Kocan Jozef | 4 | | | V |

PZ Hrabiny Krásny Brod – PR Monastyr

JELEŇ LESNÝ

| | | | | | | |
|--------|----|-----------------|---|--|--|---|
| 306/54 | ML | Džupina Lukáš | 2 | | | Ú |
| 307/54 | ML | Hricková Miriam | 4 | | | V |
| 308/54 | ML | Figel Jozef | 4 | | | V |
| 309/54 | ML | Papiak Miroslav | 6 | | | V |
| 310/54 | ML | Čerevka Mikuláš | 1 | | | Ú |

| | | | | | | |
|--------------------|----|-----------------|---|-------|--|---|
| 311/54 | ML | Hirňak Milan | 1 | | | V |
| 312/54 | ML | Čerevka Mikuláš | 6 | | | Ú |
| 313/54 | ML | Steranka Dávid | 1 | | | V |
| SRNEC LESNÝ | | | | | | |
| 314/54 | ML | Hricková Miriam | 1 | | | V |
| 315/54 | ML | Steranka Dávid | 1 | | | V |
| 316/54 | ML | Rjaby Martin | 1 | 92,52 | | V |
| 317/54 | ML | Janko Pavel | 5 | | | V |

| | | | | | | |
|---|----|-----------------------|----|--------|---|----|
| PZ Sv. Hubert Rožkovce – PR Jazvec | | | | | | |
| JELEŇ LESNÝ | | | | | | |
| 318/55 | ML | Matyšák Peter | 6 | | | V |
| 319/55 | ML | Čerevka Róbert | 12 | | | L |
| 320/55 | ML | Ruščák Milan | 6 | 181,20 | B | CH |
| 321/55 | ML | Uram Dušan | 7 | | | V |
| 322/55 | ML | Doskočil Lukáš – foto | 5 | 126,27 | | V |
| 323/55 | ML | Mihok Ivan | 6 | | | V |
| 324/55 | ML | Labišák Vladimír | 8 | | | V |
| 325/55 | ML | Jedinák Erik | 1 | | | V |
| 326/55 | ML | Čuchran Peter | 1 | | | V |
| 327/55 | ML | Čerevka Róbert | 1 | | | V |
| SRNEC LESNÝ | | | | | | |
| 328/55 | ML | Žuk Vladimír | 4 | | | V |
| 329/55 | ML | Čeremeta Milan | 4 | | | V |
| 330/55 | ML | Čerevka Andrej | 1 | | | V |
| 331/55 | ML | Mícan Milan | 1 | | | V |
| 332/55 | ML | Jedinák Erik | 1 | | | V |
| 333/55 | ML | Čerevka Róbert | 3 | | | V |

| PZ Vydra Vydraň Palota– PR Danova | | | | | | |
|--|----|-----------------|---|--------|---|---|
| JELEŇ LESNÝ | | | | | | |
| 334/60 | ML | Čikovský Ján | 6 | 180,41 | B | V |
| 335/60 | ML | Petrik Viktor | 5 | | | V |
| 336/60 | ML | Durňak Matej | 2 | | | V |
| 337/60 | ML | Koman Branislav | 2 | | | V |
| 338/60 | ML | Čikovský Martin | 2 | | | V |
| 339/60 | ML | Čikovský Ján | 2 | | | Ú |
| SRNEC LESNÝ | | | | | | |
| 340/60 | ML | Koman Branislav | 1 | | | V |
| 341/60 | ML | Solej Peter | 3 | | | V |
| 342/60 | ML | Durňak Matej | 3 | | | V |
| 343/60 | ML | Medvid' Lubomír | 2 | | | V |
| 344/60 | ML | Čikovský Ján | 5 | | | V |

| PS Habura – PR Stavlinec | | | | | | |
|---------------------------------|----|-------------------------|----|--------|---|---|
| JELEŇ LESNÝ | | | | | | |
| 345/63 | ML | Zavacký Dušan | 1 | | | V |
| 346/63 | ML | Korba Jakub | 1 | | | V |
| 347/63 | ML | Bžan Radomír | 5 | | | V |
| 348/63 | ML | Krídla Ján | 1 | | | V |
| 349/63 | ML | GrosserJindřich | 9 | 189,93 | B | V |
| 350/63 | ML | Bync Ján | 4 | | | V |
| 351/63 | ML | Mutl Roman | 1 | | | V |
| 352/63 | ML | Zavacký Dušan | 1 | | | V |
| 353/63 | ML | Turok – Meceňo Miroslav | 4 | | | V |
| 354/63 | ML | Turok – Meceňo Miroslav | 4 | | | V |
| 355/63 | ML | Zavacký Dušan ml. | 3 | | | V |
| 356/63 | ML | Tchir Peter | 3 | | | V |
| 357/63 | ML | Chrenek Tomáš | 11 | 190,39 | S | L |
| 358/63 | ML | Tchir Peter | 1 | | | V |

| SRNEC LESNÝ | | | | | | |
|---------------|----|----------------|---|--------|---|---|
| 359/63 | ML | Tchir Peter | 3 | | | V |
| JELEŇ - ZHODY | | | | | | |
| /63 | ML | Šmiga Radoslav | | 209,48 | S | |
| VLK DRAVÝ | | | | | | |
| 985/63 | ML | PS Habura | 7 | 42,66 | Z | Ú |

| PS Čertizné – PR Kopaniny | | | | | | |
|---------------------------|----|------------------------|----|--------|---|---|
| JELEŇ LESNÝ | | | | | | |
| 360/65 | ML | Rusinko Ján st. | 1 | | | V |
| 361/65 | ML | Soták Ján | 13 | 173,83 | B | L |
| 362/65 | ML | Dimun Martin | 5 | | | V |
| 363/65 | ML | Uram – Hricko Miroslav | 4 | | | V |
| 364/65 | ML | Vasilenko Martin | 6 | 162,77 | | V |
| 365/65 | ML | Kulik Rastislav | 5 | 154,01 | | V |
| 366/65 | ML | NimrichtrJiří | 1 | | | V |
| 367/65 | ML | Matyšák Peter | 1 | | | V |
| 368/65 | ML | Daňo Mikuláš | 1 | | | V |
| 369/65 | ML | Daňo Mikuláš | 1 | | | V |
| JELEŇ - ZHODY | | | | | | |
| /65 | ML | Soták Ján | | 176,49 | B | |
| SRNEC LESNÝ | | | | | | |
| 370/65 | ML | Dimun Martin | 1 | | | V |
| 371/65 | ML | Mirman Eubomír | 1 | | | V |
| 372/65 | ML | Škurla Rastislav | 3 | | | V |
| 373/65 | ML | Galajda Pavol | 1 | | | V |
| 374/65 | ML | Skala Vladimír | 1 | | | V |
| 375/65 | ML | Pačuta Peter | 4 | | | V |
| PSÍK MEDVEDIKOVITÝ | | | | | | |
| 978/65 | ML | Rusinko Ján | 4 | | | |
| 979/65 | ML | Rusinko Ján | 4 | | | |

J – XXIII Humenné

| č.t. | Okres | Strelec | Vek | Body CIC | M | CH |
|------|-------|---------|-----|-------------|---|----|
|------|-------|---------|-----|-------------|---|----|

PZ Jariabok Hrabovec nad Laborcom – PR Zálužné

JELEŇ LESNÝ

| | | | | | | |
|-------|----|-----------------------------------|---|--------|--|---|
| 93/3 | HE | Kulan Jozef | 7 | 167,12 | | V |
| 94/3 | HE | Juhás Jozef | 7 | | | V |
| 95/3 | HE | Nagy Peter | 5 | | | V |
| 96/3 | HE | Dupaľ Pavol | 7 | 168,93 | | V |
| 97/3 | HE | Chromý Denis | 3 | | | V |
| 98/3 | HE | Timuľák Emil | 3 | | | V |
| 99/3 | HE | Gabria Miroslav | 3 | | | V |
| 100/3 | HE | Riskalčík Ján | 2 | | | V |
| 101/3 | HE | PZ Jariabok Hrabovec nad Laborcom | 2 | | | Ú |

SRNEC LESNÝ

| | | | | | | |
|-------|----|-----------------------------------|---|--|--|---|
| 102/3 | HE | Juhás Jozef | 4 | | | V |
| 103/3 | HE | Duda Jozef ml. | 3 | | | V |
| 104/3 | HE | Juhás Jozef ml. | 6 | | | L |
| 105/3 | HE | Dupaľ Pavol | 3 | | | V |
| 106/3 | HE | Kulan Damián | 3 | | | V |
| 107/3 | HE | Timuľák Emil | 6 | | | L |
| 108/3 | HE | PZ Jariabok Hrabovec nad Laborcom | 3 | | | Ú |
| 109/3 | HE | PZ Jariabok Hrabovec nad Laborcom | 3 | | | Ú |

PZ Bažant Baškovec – PR Zalamané

JELEŇ LESNÝ

| | | | | | | |
|-------|----|-------------------|---|--|--|----|
| 662/5 | HE | Barnišin Slavomír | 2 | | | V |
| 663/5 | HE | Macko Peter | 1 | | | V |
| 664/5 | HE | Cholp Ján | 3 | | | SO |

| | | | | | | |
|--------------------|----|---------------|---|--|--|----|
| 665/5 | HE | Murnik Andrej | 4 | | | V |
| 666/5 | HE | Čirak Ján | 2 | | | V |
| 667/5 | HE | Brilla Jozef | 1 | | | V |
| SRNEC LESNÝ | | | | | | |
| 668/5 | HE | Cholp Ondrej | 1 | | | V |
| 669/5 | HE | Kochan Andrej | 3 | | | V |
| 670/5 | HE | Hodor Šimon | 1 | | | V |
| 671/5 | HE | Sotak Jozef | 1 | | | V |
| 672/5 | HE | Cholp Ján | 2 | | | CH |
| 673/5 | HE | Mil'ko Jozef | 1 | | | CH |
| 674/5 | HE | Murnik Andrej | 2 | | | V |
| 675/5 | HE | Čirak Ján | 6 | | | L |

| | | | | | | |
|--|----|-----------------|----|--------|---|---|
| PZ Veverička Nižné Ladičkovce - Záhorie | | | | | | |
| JELEŇ LESNÝ | | | | | | |
| 676/6 | HE | Petko Emil | 1 | | | V |
| 677/6 | HE | Horvát Ladislav | 1 | | | V |
| 678/6 | HE | Dutko Andrej | 2 | | | V |
| 679/6 | HE | Hodor Marián | 4 | | | V |
| 680/6 | HE | Hrin Tomáš | 5 | | | V |
| 681/6 | HE | Havrila Marián | 12 | 194,36 | S | L |
| 682/6 | HE | Petko Emil | 2 | | | Ú |
| SRNEC LESNÝ | | | | | | |
| 683/6 | HE | Greš Jozef st. | 1 | | | V |
| 684/6 | HE | Petko Emil | 1 | | | Ú |
| 685/6 | HE | Gavaľa Milan | 3 | | | V |
| 686/6 | HE | Bobala Štefan | 3 | | | V |
| 687/6 | HE | Dutko František | 3 | | | V |

| PZ Vlčie Pakostov – PR Lazy | | | | | | |
|------------------------------------|----|--------------------|---|--------|--|---|
| JELEŇ LESNÝ | | | | | | |
| 491/16 | HE | Grec Marián | 7 | | | V |
| 492/16 | HE | Bárta Tomáš – foto | 4 | 132,64 | | V |
| 493/16 | HE | Rudy Stanislav st. | 5 | 169,64 | | V |
| 494/16 | HE | Burik Štefan | 4 | | | V |
| 495/16 | HE | Cibuľaš Ján | 2 | | | Ú |
| 496/16 | HE | Semančík Matúš | 1 | | | V |
| 497/16 | HE | Bozdoš Jozef | 1 | | | V |
| SRNEC LESNÝ | | | | | | |
| 498/16 | HE | Durilla Miroslav | 1 | | | V |
| 499/16 | HE | Durillová Lucia | 6 | | | L |

| PZ Kamenec Vyšná Sitnica – PR Kamenec | | | | | | |
|--|----|------------------|---|--|--|---|
| JELEŇ LESNÝ | | | | | | |
| 688/17 | HE | Petričko Jozef | 2 | | | V |
| 689/17 | HE | Grajcár Štefan | 1 | | | V |
| 690/17 | HE | Čopko Jozef | 1 | | | V |
| 691/17 | HE | Sabol Jozef | 3 | | | V |
| 692/17 | HE | Andrejčák Juraj | 2 | | | V |
| 693/17 | HE | Turčík Stanislav | 6 | | | V |
| SRNEC LESNÝ | | | | | | |
| 694/17 | HE | Čakurda Miroslav | 3 | | | V |
| 695/17 | HE | Čopko Jozef | 3 | | | Ú |

| Lesy SR, š.p. – PR Hubková | | | | | | |
|-----------------------------------|----|-----------------------|----|--------|---|---|
| JELEŇ LESNÝ | | | | | | |
| 696/21 | HE | Ravas Ján | 1 | | | V |
| 697/21 | HE | Bacák Michal | 1 | | | V |
| 698/21 | HE | Ravas Ján | 3 | | | V |
| 699/21 | HE | Pichoňský Peter | 4 | | | V |
| 700/21 | HE | Ravas Ján | 10 | 167,54 | | V |
| SRNEC LESNÝ | | | | | | |
| 701/21 | HE | Brečka Miroslav | 1 | | | Ú |
| 702/21 | HE | Vysočanský Peter ml. | 2 | | | V |
| 703/21 | HE | Brečka Miroslav | 4 | | | Ú |
| 704/21 | HE | Vysočanský Peter ml. | 1 | | | V |
| 705/21 | HE | Vysočanský Peter ml. | 3 | | | V |
| 706/21 | HE | Vysočanský Peter ml. | 3 | | | V |
| 707/21 | HE | Vysočanský Peter ml. | 3 | | | V |
| 708/21 | HE | Ravas Ján | 6 | | | L |
| DANIEL ŠKVRNITÝ | | | | | | |
| 709/21 | HE | Ravas Ján | 1 | | | V |
| 710/21 | HE | Ravas Ján | 1 | | | V |
| 711/21 | HE | Bacák Michal | 7 | | | V |
| 712/21 | HE | Pankúch Slavko | 3 | | | V |
| MUFLÓN LESNÝ | | | | | | |
| 713/21 | HE | Gruza Stanislav– foto | 6 | 185,05 | B | V |
| 714/21 | HE | Ogonowski Tomasz | 5 | 196,90 | S | V |
| 715/21 | HE | Ogonowski Tomasz | 5 | 187,25 | B | V |

| Lesy SR, š.p. – PR Krosna | | | | | | |
|----------------------------------|----|--------------------|---|--|--|---|
| JELEŇ LESNÝ | | | | | | |
| 716/22 | HE | Kucirko Alexej st. | 2 | | | V |
| 717/22 | HE | Fabo Jozef | 3 | | | V |
| 718/22 | HE | Fabo Jozef | 6 | | | V |

| | | | | | | |
|--------------------|----|--------------------|----|--------|---|----|
| 719/22 | HE | Fabo Jozef | 2 | | | V |
| 720/22 | HE | Fabo Jozef | 5 | | | V |
| 721/22 | HE | Baran Blažej ml. | 12 | 211,08 | Z | L |
| 722/22 | HE | Baran Blažej ml. | 6 | | | V |
| 723/22 | HE | Baran Blažej ml. | 4 | | | V |
| 724/22 | HE | Fabo Jozef | 2 | | | V |
| 725/22 | HE | Kucirko Alexej st. | 4 | | | V |
| 726/22 | HE | Kucirko Alexej st. | 1 | | | V |
| 727/22 | HE | Kucirko Alexej st. | 4 | | | V |
| 728/22 | HE | Kucirko Alexej st. | 1 | | | V |
| 729/22 | HE | Kucirko Alexej st. | 1 | | | V |
| 730/22 | HE | Fabo Jozef | 8 | | | V |
| 731/22 | HE | Šandor Ján | 5 | | | V |
| 732/22 | HE | Baran Blažej ml. | 1 | | | V |
| 733/22 | HE | Fabo Jozef | 3 | | | V |
| 734/22 | HE | Kucirko Alexej st. | 7 | 169,55 | | V |
| 735/22 | HE | Kucirko Alexej st. | 4 | | | V |
| 736/22 | HE | Baran Blažej ml. | 1 | | | V |
| 737/22 | HE | Fabo Jozef | 8 | | | V |
| 738/22 | HE | Baran Blažej ml. | 3 | | | CH |
| 739/22 | HE | Fabo Jozef | 2 | | | V |
| 740/22 | HE | Kucirko Alexej st. | 8 | | | V |
| SRNEC LESNÝ | | | | | | |
| 741/22 | HE | Furta Eugen | 3 | | | V |
| 742/22 | HE | Fabo Jozef | 2 | | | V |
| 743/22 | HE | Jakubov Jakub | 4 | | | V |
| 744/22 | HE | Dzurjaško Jozef | 4 | | | V |
| 745/22 | HE | Fabo Jozef | 1 | | | V |

| PS Dubina Ruská Poruba – PR Zajac | | | | | | |
|--|----|------------------------|---|--------|--|---|
| JELEŇ LESNÝ | | | | | | |
| 500/24 | HE | Stiborsky Ján – foto | 9 | 167,91 | | V |
| 501/24 | HE | Lhotský Dalibor – foto | 7 | 165,27 | | V |
| 502/24 | HE | Indra Tomáš – foto | 5 | 149,91 | | V |
| 503/24 | HE | Indra Tomáš – foto | 3 | 105,64 | | V |
| 504/24 | HE | Drozd Lukáš | 1 | | | V |
| 505/24 | HE | Ferko Ladislav | 2 | | | V |
| 506/24 | HE | Fink Ján | 1 | | | Ú |
| 507/24 | HE | CerulaMiron | 1 | | | Ú |
| 508/24 | HE | Drozd Štefan | 1 | | | Ú |
| SRNEC LESNÝ | | | | | | |
| 509/24 | HE | Sivák Dominik | 1 | | | V |
| 510/24 | HE | Juhas Róbert | 2 | | | V |
| 511/24 | HE | Čakurda Peter | 3 | | | V |
| 512/24 | HE | CerulaMiron | 3 | | | Ú |
| 513/24 | HE | Cerula Dominik | 4 | | | Ú |
| 514/24 | HE | CerulaMiron | 4 | | | Ú |
| 515/24 | HE | CerulaMiron | 1 | | | Ú |

| PZ Líška Radvaň nad Laborcom – PR Veliká | | | | | | |
|---|----|----------------------|----|--------|---|---|
| JELEŇ LESNÝ | | | | | | |
| 376/59 | ML | Goda Peter | 2 | | | V |
| 377/59 | ML | Bicková Kristína | 1 | | | V |
| 378/59 | ML | KalabJiří | 1 | | | V |
| 379/59 | ML | Lucik Miroslav | 6 | 167,97 | | V |
| 380/59 | ML | Šnajder Ján | 5 | | | V |
| 381/59 | ML | Štim Ladislav/rarita | 5 | | | V |
| 382/59 | ML | Čornej Tomáš | 9 | 155,66 | | V |
| 383/59 | ML | Sopirjak Rastislav | 11 | 176,02 | B | L |

| SRNEC LESNÝ | | | | | | |
|--------------------|----|----------------|---|--|--|---|
| 384/59 | ML | Drab Ján | 3 | | | V |
| 385/59 | ML | Hnat Jakub | 1 | | | V |
| 386/59 | ML | Hnat Ján | 3 | | | V |
| 387/59 | ML | Šnajder Róbert | 6 | | | L |
| 388/59 | ML | Gogaľ Peter | 4 | | | V |

| Janouš, s.r.o. – PR Tisovec | | | | | | |
|------------------------------------|----|------------------|---|--------|--|---|
| JELEŇ LESNÝ | | | | | | |
| 389/62 | ML | Kodet Roman | 2 | | | V |
| 390/62 | ML | Častek Jaroslav | 6 | | | V |
| 391/62 | ML | Sedlák František | 2 | | | V |
| 392/62 | ML | Pálivec Pavel | 5 | | | V |
| 393/62 | ML | JanoušZdeněk | 5 | 169,49 | | V |
| 394/62 | ML | Kudrnáč Miloš | 5 | | | V |
| 395/62 | ML | Gogaľ Peter | 1 | | | V |
| 396/62 | ML | Gogaľ Peter | 1 | | | V |
| SRNEC LESNÝ | | | | | | |
| 397/62 | ML | Homza Nikolas | 3 | | | V |
| 398/62 | ML | Gogaľ Peter | 1 | | | V |

| PS KočarníkNimrod – PR Kočarník | | | | | | |
|--|----|-------------------|---|--------|---|---|
| JELEŇ LESNÝ | | | | | | |
| 746/64 | ML | Butala Ján st. | 5 | | | V |
| 747/64 | ML | Lipčák Peter | 7 | 172,15 | B | V |
| 748/64 | ML | Vasilenko Marián | 5 | | | V |
| 749/64 | ML | Plutko Juraj | 5 | 165,39 | | V |
| 750/64 | ML | Bandura Marek | 4 | | | V |
| 751/64 | ML | Báčovčin Slavomír | 3 | | | V |
| 752/64 | ML | Bandura Marek | 1 | | | V |

| | | | | | | |
|--------------------|----|----------------------|---|--|--|---|
| 753/64 | ML | Šalap Štefan | 1 | | | V |
| 754/64 | ML | Andrejovský Marián | 1 | | | V |
| 755/64 | ML | Šimkanin Jozef | 1 | | | V |
| SRNEC LESNÝ | | | | | | |
| 756/64 | ML | Hičák Štefan | 3 | | | V |
| 757/64 | ML | Ščerba Jakub | 3 | | | V |
| 758/64 | ML | Hnat Peter | 3 | | | V |
| 759/64 | ML | Ficko Milan | 1 | | | V |
| 760/64 | ML | Bačovčín Slavomír | 1 | | | V |
| 761/64 | ML | Hičák Marián | 1 | | | V |
| 762/64 | ML | Šalap Dominik | 1 | | | V |
| 763/64 | ML | Feciškanin Ľuboš st. | 1 | | | V |

J – XXIV Poloninské Karpaty

| č.t. | Okres | Strelec | Vek | Body CIC | M | CH |
|------|-------|---------|-----|-------------|---|----|
|------|-------|---------|-----|-------------|---|----|

PZ Srnec Vyšná Jablonka - PR Beskyd

JELEŇ LESNÝ

| | | | | | | |
|-------|----|--------------------|----|--------|---|----|
| 776/1 | HE | Žeňuch Michal | 8 | 176,26 | B | V |
| 777/1 | HE | Moncman Marek | 11 | 187,23 | B | L |
| 778/1 | HE | Pňakovič Jozef | 7 | 189,69 | B | CH |
| 779/1 | HE | Buffa Ondrej | 11 | 185,50 | B | L |
| 780/1 | HE | Vasilco Ladislav | 2 | | | V |
| 781/1 | HE | Šajtár Ján | 2 | | | V |
| 782/1 | HE | Kulik Vladimír ml. | 8 | | | V |

SRNEC LESNÝ

| | | | | | | |
|-------|----|----------------|---|--|--|----|
| 783/1 | HE | Čopák Róbert | 1 | | | CH |
| 784/1 | HE | Lukáč Ladislav | 3 | | | V |

PZ Magura Papín – PR Jedlinka

JELEŇ LESNÝ

| | | | | | | |
|-------|----|------------------|----|--------|---|---|
| 785/2 | HE | Procházka Dušan | 8 | 174,38 | B | V |
| 786/2 | HE | Ottinger Martin | 5 | | | V |
| 787/2 | HE | Požarský Karel | 4 | | | V |
| 788/2 | HE | Ričalka Ján | 5 | | | V |
| 789/2 | HE | Knížek Jiří | 15 | 177,83 | B | L |
| 790/2 | HE | Turecký Josef | 11 | 183,40 | B | L |
| 791/2 | HE | Pankovčín Eduard | 4 | | | V |
| 792/2 | HE | Rybár Miroslav | 2 | | | V |
| 793/2 | HE | Pankovčín Eduard | 6 | 165,44 | | Ú |
| 794/2 | HE | Drančák Ondrej | 2 | | | V |
| 795/2 | HE | Ceňko Martin | 2 | | | V |

| | | | | | | |
|----------------------|----|------------------|---|--------|---|---|
| 796/2 | HE | Cenkner Ladislav | 1 | | | V |
| 797/2 | HE | Škumanič Ján | 1 | | | Ú |
| 798/2 | HE | Meždej Peter | 1 | | | V |
| 799/2 | HE | Škumanič Ján | 1 | | | Ú |
| JELEŇ – ZHODY | | | | | | |
| /2 | HE | Lalik Daniel | | 216,90 | Z | |
| SRNEC LESNÝ | | | | | | |
| 800/2 | HE | Škumanič Ján | 2 | | | V |
| 801/2 | HE | Gábrik Matúš | 4 | | | V |
| 802/2 | HE | Balica Marcel | 2 | | | V |
| 803/2 | HE | Latta Miroslav | 3 | | | V |
| 804/2 | HE | Meždej Peter | 6 | | | L |
| 805/2 | HE | Kucer Eubomír | 5 | | | Ú |

| | | | | | | |
|---|----|------------------|----|--------|--|----|
| PZ Bučina Vyšný Hrušov – PR Suchár | | | | | | |
| JELEŇ LESNÝ | | | | | | |
| 516/11 | HE | Firko Jozef | 10 | 163,03 | | V |
| 517/11 | HE | Greš Marián | 5 | | | V |
| 518/11 | HE | Pažin Jozef | 5 | | | V |
| 519/11 | HE | Kulan Anton | 6 | 168,97 | | V |
| 520/11 | HE | Greš Marián | 2 | | | Ú |
| 521/11 | HE | Fiala Anton | 1 | | | V |
| SRNEC LESNÝ | | | | | | |
| 522/11 | HE | Dráb Martin | 2 | | | V |
| 523/11 | HE | Ficík Vladimír | 4 | | | V |
| 524/11 | HE | Rajňak Stanislav | 1 | | | V |
| 525/11 | HE | Mitro Peter | 3 | | | V |
| 526/11 | HE | Holodňák Jozef | 1 | | | CH |
| 527/11 | HE | Kužma Peter | 1 | | | V |
| 528/11 | HE | Fiala Anton | 3 | | | V |
| 529/11 | HE | Kostrej Miroslav | 1 | | | V |

| | | | | | | |
|--------|----|----------------|---|--|--|---|
| 530/11 | HE | Čurila Ján ml. | 6 | | | L |
| 531/11 | HE | Kandráč Andrej | 3 | | | V |

| PZ Rozkvet Rovné – PR Rebiaková | | | | | | |
|--|----|------------------|---|--------|---|---|
| JELEŇ LESNÝ | | | | | | |
| 806/12 | HE | PZ Rozkvet Rovné | 7 | 171,20 | B | Ú |
| 807/12 | HE | Sabol Ján | 6 | | | V |
| 808/12 | HE | Medvec Lubomír | 4 | | | V |
| 809/12 | HE | Weber Martin | 6 | | | V |
| 810/12 | HE | Loda Viliam | 1 | | | V |
| 811/12 | HE | Paško Marián | 4 | | | V |
| 812/12 | HE | Shumeiko Vitalii | 1 | | | V |
| 813/12 | HE | Bilec Andrej | 1 | | | V |
| SRNEC LESNÝ | | | | | | |
| 814/12 | HE | Černega Andrej | 3 | | | V |
| 815/12 | HE | Medvec Lubomír | 3 | | | V |
| 816/12 | HE | Bilec Andrej | 3 | | | V |
| 817/12 | HE | Čurilla Ján | 3 | | | V |
| 818/12 | HE | Weber Jozef | 1 | | | V |
| 819/12 | HE | Rumňák Jozef | 3 | | | V |
| 820/12 | HE | PZ Rozkvet Rovné | 3 | | | Ú |
| 821/12 | HE | Čelovský Michal | 1 | | | V |
| LÍŠKA HRDZAVÁ | | | | | | |
| 981/12 | HE | Černega Ondrej | 4 | 24,60 | S | |

| PS Tarasová – PR Výravka | | | | | | |
|---------------------------------|----|------------------------|---|--------|---|---|
| JELEŇ LESNÝ | | | | | | |
| 532/18 | HE | Čabala Peter | 5 | 160,93 | | V |
| 533/18 | HE | Vrchota Jaromír – foto | 9 | 171,97 | B | V |
| 534/18 | HE | Hrib Marián | 5 | | | V |
| 535/18 | HE | Čabala Peter | 9 | 184,68 | B | V |
| 536/18 | HE | Čabala Peter | 3 | | | V |
| 537/18 | HE | Kocina Ján | 1 | | | V |
| 538/18 | HE | Kučala Marián | 1 | | | V |
| 539/18 | HE | Čabala Peter | 6 | | | V |
| 540/18 | HE | Bukovčík Ján | 2 | | | V |
| 541/18 | HE | Kakuta Marko | 1 | | | V |
| SRNEC LESNÝ | | | | | | |
| 542/18 | HE | Lukáč Milan | 2 | | | V |
| 543/18 | HE | Šipoš Štefan | 1 | | | V |
| 544/18 | HE | Čabala Peter | 7 | | | L |
| 545/18 | HE | Špik Pavol | 7 | | | L |
| 546/18 | HE | Danko Michal | 1 | | | V |
| 547/18 | HE | Klamar Rastislav | 3 | | | V |
| 548/18 | HE | Lisák Tomáš | 3 | | | V |
| 549/18 | HE | Emmel Matúš | 3 | | | V |

| Lesy SR, š.p. – PR Zubenské | | | | | | |
|------------------------------------|----|----------------|----|--------|---|---|
| JELEŇ LESNÝ | | | | | | |
| 124/23 | HE | Nízky Peter | 9 | 179,61 | B | V |
| 125/23 | HE | Nízky Peter | 11 | 198,67 | S | L |
| 126/23 | HE | Kulan Andrej | 11 | 187,44 | B | L |
| 127/23 | HE | Bednařík Pavel | 8 | | | V |
| 128/23 | HE | Nízky Peter | 2 | | | V |
| 129/23 | HE | Nízky Peter | 1 | | | V |

| | | | | | | |
|--------------------|----|--------------|---|--|--|---|
| 130/23 | HE | Legdan Peter | 5 | | | V |
| 131/23 | HE | Kulan Andrej | 7 | | | V |
| 132/23 | HE | Kulan Andrej | 4 | | | V |
| 133/23 | HE | Nízky Peter | 2 | | | V |
| 137/23 | HE | Nízky Peter | 1 | | | V |
| SRNEC LESNÝ | | | | | | |
| 134/23 | HE | Ferko Milan | 1 | | | V |
| 135/23 | HE | Ferko Milan | 1 | | | V |
| 136/23 | HE | Ferko Milan | 4 | | | V |

| | | | | | | |
|-----------------------------------|----|-------------------|---|--------|---|---|
| PZ Osoj Osadné – PR Kyčera | | | | | | |
| JELEŇ LESNÝ | | | | | | |
| 822/25 | SV | Boňko Stanislav | 8 | | | V |
| 823/25 | SV | Leniková Agáta | 9 | 174,26 | B | V |
| 824/25 | SV | Lenik Martin | 4 | | | V |
| 825/25 | SV | Cichý Filip | 1 | | | V |
| 826/25 | SV | Lenik Miroslav | 4 | | | V |
| 827/25 | SV | Moravik František | 6 | | | V |
| 828/25 | SV | Cichý Filip | 1 | | | V |
| 986/25 | SV | PZ Osoj Osadné | 4 | | | Ú |
| SRNEC LESNÝ | | | | | | |
| 829/25 | SV | Leniková Agáta | 3 | | | V |
| 830/25 | SV | Škumanič Ondrej | 3 | | | V |
| 831/25 | SV | Lenik Daniel | 1 | | | V |
| DIVIAK LESNÝ | | | | | | |
| 832/25 | SV | Mikuláško Róbert | 7 | 119,00 | S | V |
| VLK DRAVÝ | | | | | | |
| 833/25 | SV | Škumanič Ondrej | 6 | 42,34 | Z | V |

| PZ Laz Hostovice – PR Molyšov | | | | | | |
|--------------------------------------|----|--------------------|----|--------|---|----|
| JELEŇ LESNÝ | | | | | | |
| 550/26 | SV | Huľo Martin | 8 | | | V |
| 551/26 | SV | Pľuta Marián | 5 | | | V |
| 552/26 | SV | Tančák František | 10 | 192,35 | S | V |
| 553/26 | SV | Dembický Jozef | 10 | 184,31 | B | V |
| 554/26 | SV | Kučera Petr – foto | 5 | 161,43 | | V |
| 555/26 | SV | Rada Marek | 7 | | | V |
| SRNEC LESNÝ | | | | | | |
| 556/26 | SV | Kapák Ladislav | 1 | | | SO |
| 557/26 | SV | Ferko Miroslav | 2 | | | V |
| 558/26 | SV | Kalinič Matej | 4 | | | V |
| 559/26 | SV | Čopák Peter | 2 | | | V |
| 560/26 | SV | Orenič Marek | 2 | | | V |
| DIVIAK LESNÝ | | | | | | |
| 561/26 | SV | Onufer Daniel | 2 | | | V |
| JAZVEC LESNÝ | | | | | | |
| 562/26 | SV | Ferko Miroslav | 4 | 20,79 | | |

| PS Karcába – PR Romanovo | | | | | | |
|---------------------------------|----|----------------|---|--------|---|---|
| JELEŇ LESNÝ | | | | | | |
| 563/27 | SV | Paňko Dušan | 3 | | | V |
| 564/27 | SV | Šebák Rudolf | 2 | | | V |
| 565/27 | SV | PS Karcába | 7 | | | Ú |
| 566/27 | SV | Lešanič Ján | 1 | | | V |
| 567/27 | SV | Hriň František | 1 | | | V |
| 568/27 | SV | PS Karcába | 8 | 187,35 | B | Ú |
| SRNEC LESNÝ | | | | | | |
| 569/27 | SV | Bural' Marián | 5 | | | V |
| 570/27 | SV | Bajus Michal | 1 | | | V |

| | | | | | | |
|--------|----|-----------------|---|--|--|---|
| 571/27 | SV | Fečík Zdenko | 3 | | | V |
| 572/27 | SV | Marinič Marko | 1 | | | V |
| 573/27 | SV | Šebák Rastislav | 4 | | | V |

| PZ Zubor Zvala Smolník – PR Strub | | | | | | |
|--|----|------------------------|----|--------|---|---|
| JELEŇ LESNÝ | | | | | | |
| 630/28 | SV | Bindzár Martin | 6 | 165,74 | | V |
| 631/28 | SV | Čech Zdeněk | 3 | | | V |
| 632/28 | SV | Popovič Andrej | 2 | | | V |
| 633/28 | SV | Sentelík Radovan | 2 | | | V |
| 634/28 | SV | Ferko Ján | 4 | | | V |
| 635/28 | SV | Sentelík Radovan | 11 | 193,82 | S | L |
| 636/28 | SV | Sivák Marek | 4 | | | V |
| 637/28 | SV | Popovič Peter | 3 | | | V |
| 638/28 | SV | Boháč Martin | 1 | | | V |
| 639/28 | SV | PZ Zubor Zvala Smolník | 5 | | | Ú |
| 650/28 | SV | Popovič Peter | 2 | | | V |
| 651/28 | SV | Szas Kamil | 1 | | | V |
| 652/28 | SV | Slanina Martin | 1 | | | V |
| 653/28 | SV | Labanc Dušan | 2 | | | V |
| SRNEC LESNÝ | | | | | | |
| 640/28 | SV | Popovič Peter | 3 | | | V |
| 641/28 | SV | Szas Kamil | 4 | | | V |
| 642/28 | SV | Sentelík Milan | 1 | | | V |
| 643/28 | SV | Kolomazník Luboš | 2 | | | V |
| 644/28 | SV | Slanina Martin | 1 | | | V |
| 645/28 | SV | Sentelík Radovan | 3 | | | V |
| 646/28 | SV | Ferko Ján | 6 | | | L |
| 647/28 | SV | PZ Zubor Zvala Smolník | 4 | | | Ú |
| 648/28 | SV | Kučala Marián | 2 | | | V |
| 649/28 | SV | Sivák Milan | 8 | | | L |

| PZ Pľaša Ruské – PR Ruské | | | | | | |
|----------------------------------|----|-------------------|---|--|--|---|
| JELEŇ LESNÝ | | | | | | |
| 574/29 | SV | Mamrak Martin | 4 | | | V |
| 575/29 | SV | Čornanič Ján | 2 | | | V |
| 576/29 | SV | Durkot Jozef ml. | 4 | | | V |
| 577/29 | SV | Pyrochta Václav | 4 | | | V |
| 578/29 | SV | Durkot Jozef st. | 2 | | | V |
| 579/29 | SV | Siničák Dominik | 2 | | | V |
| 580/29 | SV | Hudak Jozef | 1 | | | V |
| 581/29 | SV | Stanko Juraj | 3 | | | V |
| SRNEC LESNÝ | | | | | | |
| 582/29 | SV | Durkot Jozef ml. | 4 | | | V |
| 583/29 | SV | Bindzár Vladimír | 1 | | | V |
| 584/29 | SV | Siničák Dominik | 2 | | | V |
| 585/29 | SV | Koco Juraj | 3 | | | V |
| 586/29 | SV | Lempel Jaroslav | 4 | | | V |
| 587/29 | SV | Stanko Juraj | 4 | | | V |
| 588/29 | SV | Bodnár Jaroslav | 3 | | | V |
| 589/29 | SV | Kirňak Tomáš | 3 | | | V |
| 590/29 | SV | Burda Jozef | 3 | | | V |
| 591/29 | SV | Palaščák Miroslav | 2 | | | V |

| PZ Jeleň Veľká Poľana – PR Poľana | | | | | | |
|--|----|------------------|----|--------|---|---|
| JELEŇ LESNÝ | | | | | | |
| 592/30 | SV | Butala Milan | 9 | 171,22 | B | V |
| 593/30 | SV | Čornanič Ján | 14 | 183,00 | B | L |
| 594/30 | SV | Kriška Samuel | 7 | | | V |
| 595/30 | SV | Kruľ Michal | 1 | | | V |
| 596/30 | SV | Ducanič Jaroslav | 2 | | | Ú |

| SRNEC LESNÝ | | | | | | |
|--------------------|----|-------------------|---|--|--|---|
| 597/30 | SV | Skirčák František | 2 | | | V |
| 598/30 | SV | Butala Milan | 4 | | | V |
| 599/30 | SV | Kruř Michal | 1 | | | V |
| 600/30 | SV | Ducanič Jaroslav | 3 | | | V |

| PS Gazdoraň Starina – PR Starina | | | | | | |
|---|----|--------------------------|---|--------|---|---|
| JELEŇ LESNÝ | | | | | | |
| 601/31 | SV | Bilík Mikuláš st. – foto | 8 | 170,00 | B | V |
| 602/31 | SV | Bilík Mikuláš ml. – foto | 6 | 162,40 | | V |
| 603/31 | SV | Hriciga Miroslav | 6 | | | V |
| 604/31 | SV | Basoš Marek | 4 | | | V |
| 605/31 | SV | Nemčanovský Ján | 1 | | | V |
| 606/31 | SV | Didirka Miroslav | 1 | | | Ú |
| SRNEC LESNÝ | | | | | | |
| 607/31 | SV | Ferčák Konštantín | 1 | | | V |
| 608/31 | SV | Didirka Tomáš | 3 | | | V |

| PZ Sokol – PR Brezník | | | | | | |
|------------------------------|----|--------------------|----|--------|---|----|
| JELEŇ LESNÝ | | | | | | |
| 1/32 | SV | Kudlač Marek | 2 | | | V |
| 2/32 | SV | Sevka Samuel | 1 | | | V |
| 3/32 | SV | Popovič Viktor | 1 | | | V |
| 4/32 | SV | Žak Peter | 1 | | | V |
| 5/32 | SV | Zvoč Radoslav | 1 | | | V |
| 6/32 | SV | Vovčko Dušan | 6 | 182,25 | B | CH |
| 7/32 | SV | Max Marián | 12 | | | L |
| 8/32 | SV | Pažur Vladimír ml. | 6 | 164,10 | | V |
| 9/32 | SV | Baník Július ml. | 5 | | | V |
| 10/32 | SV | Đuričko Ján | 4 | | | V |

| | | | | | | |
|--------------------|----|--------------------|---|--|--|----|
| 21/32 | SV | Max Ján | 7 | | | V |
| 22/32 | SV | Mačička Emil | 5 | | | V |
| 23/32 | SV | Hirka Vladimír | 6 | | | V |
| SRNEC LESNÝ | | | | | | |
| 11/32 | SV | Megela Vladimír | 1 | | | V |
| 12/32 | SV | Pažur Ľuboš | 4 | | | Ú |
| 13/32 | SV | Sevka Miloš | 1 | | | CH |
| 14/32 | SV | Ďuričko Ján | 3 | | | V |
| 15/32 | SV | Mačička Emil | 3 | | | V |
| 16/32 | SV | Vovčko Dušan | 5 | | | V |
| 17/32 | SV | Pažur Vladimír ml. | 3 | | | V |
| 18/32 | SV | Roháč Alexander | 3 | | | V |
| 19/32 | SV | Hirjak Peter | 5 | | | V |
| 20/32 | SV | Kaščák Ján | 6 | | | V |

| | | | | | | |
|------------------------------------|----|--------------------------|---|--------|---|---|
| PZ Bezkyd Zboj – PR Jeseník | | | | | | |
| JELEŇ LESNÝ | | | | | | |
| 161/36 | SV | PZ Bezkyd Zboj | 4 | | | Ú |
| 162/36 | SV | PZ Bezkyd Zboj | 1 | | | Ú |
| 163/36 | SV | Berčák Jiří – foto | 6 | 164,07 | | V |
| 164/36 | SV | Goldberger Zbiněk – foto | 9 | 179,36 | B | V |
| 165/36 | SV | Rusič Vasil' | 8 | 175,09 | B | Ú |
| 166/36 | SV | Tarkulič Michal | 2 | | | V |
| 167/36 | SV | Sičák Mikuláš | 1 | | | V |
| 168/36 | SV | Michalko Michal | 5 | | | V |
| SRNEC LESNÝ | | | | | | |
| 169/36 | SV | Sičák Dušan | 3 | | | V |
| 170/36 | SV | Michalko Michal | 5 | | | V |
| 171/36 | SV | Ihnat Rastislav | 5 | | | V |
| 172/36 | SV | Legdan Dušan | 6 | 127,00 | S | L |

| | | | | | | |
|--------|----|----------------|---|--|--|---|
| 173/36 | SV | Korkobec Juraj | 4 | | | Ú |
|--------|----|----------------|---|--|--|---|

| PS Vysina Ruská Volová – PR Vysina | | | | | | |
|---|----|----------------------------|----|--------|---|---|
| JELEŇ LESNÝ | | | | | | |
| 174/37 | SV | Lukeš Dávid – foto | 8 | 167,53 | | V |
| 175/37 | SV | Václavský Miroslav – foto | 7 | 166,33 | | V |
| 176/37 | SV | Slowiaczek Miroslav – foto | 12 | 176,31 | B | L |
| 177/37 | SV | ŠkarpichRadek – foto | 12 | 168,24 | | L |
| 178/37 | SV | Bilec Marcel | 7 | | | V |
| 179/37 | SV | Turbák Ján | 1 | | | V |
| 180/37 | SV | Gandič Ján | 1 | | | V |
| 181/37 | SV | Cinkanič Martin | 6 | | | V |
| 182/37 | SV | Hodovanec Andrej | 2 | | | V |
| 183/37 | SV | Kotulák Michal | 1 | | | V |
| 184/37 | SV | Kotulák Peter | 1 | | | V |
| 185/37 | SV | Kotulák Peter | 8 | | | Ú |
| SRNEC LESNÝ | | | | | | |
| 186/37 | SV | Bilec Marcel | 3 | | | V |
| 187/37 | SV | Kotulák Michal | 5 | | | V |
| 188/37 | SV | Hodovanec Ondrej | 6 | | | L |
| 189/37 | SV | Hodovanec Ondrej | 2 | | | V |
| 190/37 | SV | Hodovanec Ondrej | 2 | | | Ú |
| 191/37 | SV | Hodovanec Ondrej | 2 | | | V |
| 192/37 | SV | Kučmáš Ján | 3 | | | V |
| 193/37 | SV | Kruľ Maroš | 1 | | | V |

| PZ Javorník Ulič – PR Javorník | | | | | | |
|---------------------------------------|----|-----------------------|----|--------|---|---|
| JELEŇ LESNÝ | | | | | | |
| 834/38 | SV | Bunča Michal ml. | 11 | 181,69 | B | L |
| 835/38 | SV | Šilhavý Otakar – foto | 4 | 149,39 | | V |

| | | | | | | |
|---------------------|----|-------------------------|---|--------|---|----|
| 836/38 | SV | Novotný Jaroslav – foto | 4 | 130,97 | | V |
| 837/38 | SV | Wiener Patrik | 6 | 168,73 | | V |
| 838/38 | SV | Marinič Štefan | 1 | | | CH |
| 839/38 | SV | Macejka Vladimír | 8 | 202,53 | S | CH |
| 840/38 | SV | Wiener Ján | 1 | | | V |
| DIVIAK LESNÝ | | | | | | |
| 841/38 | SV | Wiener Patrik | 5 | 112,75 | B | V |
| 842/38 | SV | Hudák Ján | 2 | | | V |

| | | | | | | |
|---|----|-----------------------|---|--------|---|---|
| Lesy SR, š.p. OZ Ulič– PR Beskyd | | | | | | |
| JELEŇ LESNÝ | | | | | | |
| 843/39 | SV | Harajdič Radovan | 9 | 189,47 | B | V |
| 844/39 | SV | Bilec Andrej | 6 | | | V |
| 845/39 | SV | Lukacko Samuel | 1 | | | V |
| 846/39 | SV | Lesy SR, š.p. OZ Ulič | 5 | | | Ú |
| 847/39 | SV | Lesy SR, š.p. OZ Ulič | 1 | | | Ú |
| 848/39 | SV | Lesy SR, š.p. OZ Ulič | 5 | | | Ú |
| 849/39 | SV | Lesy SR, š.p. OZ Ulič | 2 | | | Ú |
| SRNEC LESNÝ | | | | | | |
| 850/39 | SV | Lukacko Samuel | 2 | | | V |

| | | | | | | |
|---|----|--------------------|---|--------|--|---|
| Lesy SR, š.p. OZ Ulič– PR Nastaz | | | | | | |
| JELEŇ LESNÝ | | | | | | |
| 851/40 | SV | Erben Lukáš – foto | 7 | 162,17 | | V |
| 852/40 | SV | Hudák Ján | 1 | | | Ú |
| 853/40 | SV | Popovič Ján | 1 | | | V |
| 854/40 | SV | Popovič Ján | 1 | | | V |
| 855/40 | SV | Lukacko Samuel | 6 | | | V |
| 856/40 | SV | Piteľ René | 3 | | | V |
| 857/40 | SV | Gliganič Nick | 6 | | | V |

| SRNEC LESNÝ | | | | | | |
|---------------------|----|-----------------|---|--|--|----|
| 858/40 | SV | Karaščák Štefan | 2 | | | V |
| 859/40 | SV | Piteľ René | 3 | | | V |
| 860/40 | SV | Hudák Ján | 2 | | | V |
| 861/40 | SV | Giertl Štefan | 1 | | | CH |
| DIVIAK LESNÝ | | | | | | |
| 862/40 | SV | Piteľ René | 3 | | | |

| PS Pčoliné – PR Pčoliné | | | | | | |
|--------------------------------|----|-------------------|----|--------|---|---|
| JELEŇ LESNÝ | | | | | | |
| 44/42 | SV | Tatič Tibor | 1 | | | V |
| 45/42 | SV | Latta Ľubomír ml. | 1 | | | V |
| 46/42 | SV | Latta Miroslav | 1 | | | V |
| 47/42 | SV | Štec Rastislav | 1 | | | V |
| 48/42 | SV | Džugan Karol | 1 | | | V |
| 49/42 | SV | Čižmár Ján | 1 | | | V |
| 50/42 | SV | Latta Andrej | 5 | | | V |
| 51/42 | SV | Gubík Jozef | 4 | | | V |
| 52/42 | SV | Džugan Karol | 3 | | | V |
| 53/42 | SV | Daniš Daniel | 3 | | | V |
| 54/42 | SV | Latta Miroslav | 4 | | | V |
| 55/42 | SV | Latta Ľubomír ml. | 7 | | | V |
| 56/42 | SV | Tatič Tibor | 11 | 201,13 | S | L |
| SRNEC LESNÝ | | | | | | |
| 57/42 | SV | Tatič Tibor | 1 | | | V |
| 58/42 | SV | Tatič Tibor | 2 | | | V |
| 59/42 | SV | Daniš Daniel | 1 | | | V |
| 60/42 | SV | Pirič Slavomír | 2 | | | V |
| 61/42 | SV | Peťo Miroslav | 2 | | | V |
| 62/42 | SV | Latta Ján | 2 | | | V |

| | | | | | | |
|--------|----|-----------------|---|--|--|---|
| 63/42 | SV | Gnip Milan | 6 | | | L |
| 64/42 | SV | Čižmár Ján | 4 | | | Ú |
| 65/42 | SV | Latta Ivan | 5 | | | Ú |
| 976/42 | SV | Pirič Vladimír | 1 | | | V |
| 977/42 | SV | Parihuzič Juraj | 1 | | | V |

| | | | | | | |
|---------------------------------------|----|----------------------|----|--------|---|----|
| PS Jäger Humenné – PR Iľovnica | | | | | | |
| JELEŇ LESNÝ | | | | | | |
| 194/44 | SV | Žido Peter | 1 | | | V |
| 195/44 | SV | Vysočanský Peter | 1 | | | V |
| 196/44 | SV | Rokita Ivo | 1 | | | V |
| 197/44 | SV | Bural' Lubomír | 1 | | | V |
| 198/44 | SV | Kobák Karol | 1 | | | V |
| 199/44 | SV | Čabala Peter | 1 | | | V |
| 200/44 | SV | Bural' Lubomír | 4 | | | V |
| 201/44 | SV | Vysočanský Peter | 4 | | | V |
| 202/44 | SV | Čabala Peter | 3 | | | V |
| 203/44 | SV | Čabala Peter | 6 | | | V |
| 204/44 | SV | Bogner Dávid | 5 | | | V |
| 205/44 | SV | Vysočanský Peter | 7 | | | V |
| 206/44 | SV | Vysočanský Peter | 11 | 210,34 | Z | L |
| 207/44 | SV | Čerevka Róbert | 8 | 221,35 | Z | SO |
| SRNEC LESNÝ | | | | | | |
| 208/44 | SV | Bural' Lubomír | 1 | | | V |
| 209/44 | SV | Bural' Lubomír | 1 | | | V |
| 210/44 | SV | Čabala Peter | 1 | | | V |
| 211/44 | SV | Vysočanský Peter st. | 1 | | | V |
| 212/44 | SV | Čabala Peter | 1 | | | V |
| 213/44 | SV | Regec Jaroslav | 5 | | | V |
| 214/44 | SV | Čabala Peter | 3 | | | V |

| | | | | | | |
|---------------------|----|----------------------|---|--------|---|---|
| 215/44 | SV | Čabala Peter | 3 | | | V |
| 216/44 | SV | Bogner Dávid | 3 | | | V |
| 217/44 | SV | Žido Peter | 3 | | | V |
| 218/44 | SV | Vysočanský Peter st. | 8 | | | L |
| 219/44 | SV | Rokita Ivo | 3 | | | V |
| 220/44 | SV | Rokita Ivo | 6 | | | L |
| 221/44 | SV | PS Jäger Humenné | 7 | | | Ú |
| 222/44 | SV | Regec Jaroslav | 8 | | | L |
| 223/44 | SV | Čerevka Róbert | 6 | 133,20 | Z | L |
| DIVIAK LESNÝ | | | | | | |
| 224/44 | SV | Rokita Ivo | 5 | 111,12 | B | |

| | | | | | | |
|----------------------------|----|------------------|---|--------|---|----|
| PS Prípor – PR Veža | | | | | | |
| JELEŇ LESNÝ | | | | | | |
| 863/45 | SV | Ružička Zdeněk | 3 | | | V |
| 864/45 | SV | Svoboda Vít | 2 | | | V |
| 865/45 | SV | Čopák Ladislav | 1 | | | V |
| 866/45 | SV | Malý Matúš | 5 | 181,34 | B | CH |
| 867/45 | SV | Čurha Roman | 1 | | | V |
| 868/45 | SV | Čopák Viktor | 1 | | | V |
| 869/45 | SV | Salaj Štefan | 6 | | | V |
| 870/45 | SV | Čurha Roman | 5 | | | V |
| SRNEC LESNÝ | | | | | | |
| 871/45 | SV | Bučok Branislav | 6 | | | L |
| 872/45 | SV | Malý Matúš | 3 | | | V |
| 873/45 | SV | Mochnaľ Vladimír | 1 | | | V |
| 874/45 | SV | Salaj Štefan | 3 | | | V |
| 875/45 | SV | Podhorský Adrián | 6 | | | L |
| 980/45 | SV | Čopák Viktor | 2 | | | V |
| DIVIAK LESNÝ | | | | | | |

| | | | | | | |
|--------|----|--------------|---|--------|---|--|
| 876/45 | SV | Petrovka Ján | 2 | | | |
| 877/45 | SV | Malý Matúš | 7 | 111,35 | B | |

| | | | | | | |
|------------------------------|----|--------------------|---|--------|---|---|
| PO Lovec – PR Bukovec | | | | | | |
| JELEŇ LESNÝ | | | | | | |
| 225/46 | SV | Perinaj Mário | 5 | | | V |
| 226/46 | SV | Perinaj Mário | 7 | | | V |
| 227/46 | SV | Lang Dušan | 6 | 178,25 | B | V |
| 228/46 | SV | Vajda Radek – foto | 6 | 161,80 | | V |
| 229/46 | SV | Šebák Štefan | 1 | | | V |
| 230/46 | SV | Lovič Michal | 1 | | | V |
| 231/46 | SV | Šebák Štefan | 2 | | | V |
| 232/46 | SV | Perinaj Mário | 1 | | | V |
| SRNEC LESNÝ | | | | | | |
| 233/46 | SV | Janko Jaroslav | 2 | | | Ú |
| 234/46 | SV | Baulovič Ján | 6 | | | L |
| 235/46 | SV | Perinaj Mário | 4 | | | V |
| 236/46 | SV | Perinaj Mário | 6 | | | L |
| 237/46 | SV | Baulovič Ján st. | 3 | | | V |

| | | | | | | |
|--------------------------------|----|---------------|----|--------|---|---|
| Bestrys.r.o. – PR Poloň | | | | | | |
| JELEŇ LESNÝ | | | | | | |
| 238/47 | SV | Kožej Rudolf | 7 | | | V |
| 239/47 | SV | Stanko Juraj | 3 | | | V |
| 240/47 | SV | Bestry.s.r.o. | 1 | | | Ú |
| 241/47 | SV | Bestry.s.r.o. | 10 | 176,68 | B | Ú |
| SRNEC LESNÝ | | | | | | |
| 242/47 | SV | Kožej Rudolf | 3 | | | V |
| 243/47 | SV | Kožej Rudolf | 3 | | | V |
| 244/47 | SV | Bestry.s.r.o. | 3 | | | Ú |
| 245/47 | SV | Bestry.s.r.o. | 2 | | | Ú |

| PS Bziana – PR Kolodník | | | | | | |
|--------------------------------|----|-------------------|----|--------|---|----|
| JELEŇ LESNÝ | | | | | | |
| 609/49 | SV | Šteňo Boris | 9 | 170,75 | B | V |
| 610/49 | SV | Pažur Vladimír | 13 | 206,98 | S | L |
| 611/49 | SV | Dravecký Juraj | 8 | 200,79 | S | SO |
| 612/49 | SV | Klacik Vladimír | 2 | | | V |
| 613/49 | SV | Zajac Tomáš | 1 | | | V |
| 614/49 | SV | Andráško Daniel | 1 | | | V |
| 615/49 | SV | Karaščák Štefan | 2 | | | V |
| 616/49 | SV | Janko Juraj | 2 | | | Ú |
| 617/49 | SV | Danko Ján | 12 | 188,58 | B | Ú |
| 618/49 | SV | Janko Juraj | 6 | | | V |
| JELEŇ - ZHODY | | | | | | |
| /49 | SV | Kmec Dušan | | 191,82 | S | |
| SRNEC LESNÝ | | | | | | |
| 619/49 | SV | Kačur Marcel | 4 | | | V |
| 620/49 | SV | Zajac Miloš | 2 | | | V |
| 621/49 | SV | Galanda František | 5 | | | CH |
| 622/49 | SV | Micenko Jozef | 7 | | | V |
| 623/49 | SV | Micenko Karol | 1 | | | V |
| 624/49 | SV | Zajac Róbert | 6 | | | V |
| 625/49 | SV | Danko Michal | 1 | | | V |
| DIVIAK LESNÝ | | | | | | |
| 626/49 | SV | Micenko Jozef | 7 | 117,20 | S | V |
| 627/49 | SV | Galanda Tomáš | 6 | 113,75 | B | V |
| 628/49 | SV | Micenko Jozef | 8 | 125,65 | Z | V |
| 629/49 | SV | Čopík Ján | 4 | | | V |

| PZ Laborec – PR Kýčerka | | | | | | |
|--------------------------------|----|----------------------|---|--|--|---|
| JELEŇ LESNÝ | | | | | | |
| 268/51 | ML | Turcmanovič Pavol | 1 | | | V |
| 269/51 | ML | Čikovský Ján | 1 | | | V |
| 270/51 | ML | Protivňák Tomáš | 4 | | | V |
| 271/51 | ML | Mochnáč Ladislav | 1 | | | V |
| 272/51 | ML | Čahoj Peter | 5 | | | V |
| 273/51 | ML | Kostilník Matúš | 2 | | | V |
| SRNEC LESNÝ | | | | | | |
| 274/51 | ML | Smetana Miroslav | 3 | | | V |
| 275/51 | ML | Džugan Adrián | 2 | | | V |
| 276/51 | ML | Višňovský Vladislav | 1 | | | V |
| 277/51 | ML | Dunda Jozef | 2 | | | V |
| 278/51 | ML | Kostilník Michal ml. | 3 | | | V |
| 279/51 | ML | Hudák Gabriel | 3 | | | V |
| 280/51 | ML | Protivňák Tomáš | 4 | | | V |

| PZ Vlk II. Čabalovce – PR Jasenovce | | | | | | |
|--|----|------------------------|---|--------|---|---|
| JELEŇ LESNÝ | | | | | | |
| 281/52 | ML | Jalč Milan | 8 | 177,84 | B | V |
| 282/52 | ML | Kuchta Ladislav – foto | 5 | 180,11 | B | V |
| 283/52 | ML | Savarij Juraj ml. | 5 | | | V |
| 284/52 | ML | Kuriljuk Viktor | 4 | | | V |
| 285/52 | ML | Rim Martin | 2 | | | V |
| SRNEC LESNÝ | | | | | | |
| 286/52 | ML | Žulevič Miroslav st. | 3 | | | V |
| 287/52 | ML | Savarij Juraj st. | 2 | | | V |
| 288/52 | ML | Jalč Michal | 2 | | | V |
| VLK DRAVÝ | | | | | | |
| 289/52 | ML | PZ Vlk II. Čabalovce | 4 | 39,22 | | Ú |

| PZ Los Svetlice – Parilova I. | | | | | | |
|--------------------------------------|----|---------------------|----|--------|---|----|
| JELEŇ LESNÝ | | | | | | |
| 290/53 | ML | Šurina Karol | 2 | | | Ú |
| 291/53 | ML | Dunda Miloš | 9 | 194,85 | S | CH |
| 292/53 | ML | VondroušJiří – foto | 12 | 190,62 | S | L |
| 293/53 | ML | Antáš Ján ml. | 5 | | | V |
| 294/53 | ML | Ščerba Ján | 10 | 185,60 | B | V |
| 295/53 | ML | Gojdan Milan | 5 | | | V |
| 296/53 | ML | Huc Michal | 6 | 155,34 | | V |
| 297/53 | ML | Ščerba Ján | 4 | | | V |
| 298/53 | ML | Huc Michal | 6 | 172,22 | B | Ú |
| 299/53 | ML | Šurina Karol | 1 | | | V |
| SRNEC LESNÝ | | | | | | |
| 300/53 | ML | Gojdan Milan | 3 | | | V |
| 301/53 | ML | Dunda Miloš | 3 | | | V |
| 302/53 | ML | Huc Michal | 4 | | | V |
| 303/53 | ML | SijkaMaxim | 1 | | | V |
| DIVIAK LESNÝ | | | | | | |
| 304/53 | ML | Antáš Ján ml. | 7 | 116,25 | S | |
| VLK DRAVÝ | | | | | | |
| 305/53 | ML | Šurina Karol | 7 | 38,81 | | Ú |

| PZ Diviak II. Čabiny – PR Vilšava | | | | | | |
|--|----|-------------------|---|--------|---|----|
| JELEŇ LESNÝ | | | | | | |
| 399/56 | ML | Christenko Marián | 5 | | | V |
| 400/56 | ML | Christenko Marián | 5 | 192,18 | S | CH |
| 401/56 | ML | Sosňák Ivan | 3 | | | V |
| 402/56 | ML | Kondis Jozef | 2 | | | V |
| 403/56 | ML | Fejko Juraj ml. | 1 | | | V |

| | | | | | | |
|--------------------|----|-----------------|---|--|--|---|
| 404/56 | ML | Firkaľ Róbert | 2 | | | V |
| 405/56 | ML | Durila Peter | 1 | | | V |
| 406/56 | ML | Moroz Milan | 1 | | | V |
| 407/56 | ML | Fejko Juraj ml. | 2 | | | V |
| 408/56 | ML | Durila Peter | 1 | | | V |
| 409/56 | ML | Kondis Jozef | 3 | | | V |
| SRNEC LESNÝ | | | | | | |
| 410/56 | ML | Sosňák Ivan | 1 | | | V |
| 411/56 | ML | Durila Marek | 4 | | | V |

| | | | | | | |
|---|----|-------------------|----|--------|---|---|
| PZ Javirská Zbudská Belá - Biľanka | | | | | | |
| JELEŇ LESNÝ | | | | | | |
| 878/57 | ML | Holovač Igor | 1 | | | V |
| 879/57 | ML | Hudák Branislav | 1 | | | V |
| 880/57 | ML | Chudina Alexander | 2 | | | V |
| 881/57 | ML | Haluška Marcel | 1 | | | V |
| 882/57 | ML | Urban Marek | 1 | | | V |
| 883/57 | ML | Rabajda Luboslav | 1 | | | V |
| 884/57 | ML | Firkaľ Michal | 1 | | | V |
| 885/57 | ML | Leňo Dávid | 5 | | | V |
| 886/57 | ML | Gonc Metod | 7 | 159,02 | | V |
| 887/57 | ML | Dacej Lukáš | 4 | | | V |
| 888/57 | ML | Matijko Emil | 7 | | | V |
| 889/57 | ML | Haluška Alexander | 3 | | | V |
| 890/57 | ML | Rabajda Vasil' | 11 | 196,71 | S | V |
| 891/57 | ML | Bicko Martin | 6 | 175,78 | B | V |
| 892/57 | ML | Figliar Ladislav | 8 | | | V |
| SRNEC LESNÝ | | | | | | |
| 893/57 | ML | Haluška Alexander | 1 | | | V |
| 894/57 | ML | Firkaľ Michal | 1 | | | V |

| | | | | | | |
|--------|----|-------------------|---|--|--|---|
| 895/57 | ML | Rabajda Ľuboslav | 2 | | | V |
| 896/57 | ML | Haluška Alexander | 4 | | | V |
| 897/57 | ML | Haluška Marcel | 1 | | | V |
| 898/57 | ML | Holovač Igor | 1 | | | V |
| 899/57 | ML | Zelinka Pavol | 3 | | | V |
| 900/57 | ML | Figliar Ladislav | 4 | | | V |
| 901/57 | ML | Bicková Kristína | 2 | | | V |
| 902/57 | ML | Hudák Branislav | 1 | | | V |
| 903/57 | ML | Haluška Alexander | 1 | | | V |
| 904/57 | ML | Bicko Martin st. | 4 | | | V |

| | | | | | | |
|---|----|---------------------|---|--------|---|---|
| PZ Milena Zbojné – PR Bukovec I. | | | | | | |
| JELEŇ LESNÝ | | | | | | |
| 412/58 | ML | Huc Marek | 2 | | | V |
| 413/58 | ML | Sopiriak Ján | 4 | | | V |
| 414/58 | ML | Kireš Miroslav | 5 | | | V |
| 415/58 | ML | Lukáč Branislav | 7 | 175,28 | B | V |
| 416/58 | ML | Kireš Rastislav | 1 | | | V |
| SRNEC LESNÝ | | | | | | |
| 417/58 | ML | Havrilec Michal st. | 4 | | | V |
| 418/58 | ML | Havrilec Michal ml. | 1 | | | V |
| 419/58 | ML | Grib Štefan | 3 | | | V |

| | | | | | | |
|-----------------------------------|----|---------------|---|--------|---|---|
| Lesy SR, š.p. – PR Jedlina | | | | | | |
| JELEŇ LESNÝ | | | | | | |
| 420/61 | ML | Jurkech Matej | 1 | | | V |
| 421/61 | ML | Daňo Samuel | 1 | | | V |
| 422/61 | ML | Jurkech Matej | 3 | | | V |
| 423/61 | ML | Illéš Marcel | 9 | 176,83 | B | V |
| 424/61 | ML | Korba Jakub | 7 | 180,45 | B | Ú |

| SRNEC LESNÝ | | | | | | |
|-------------|----|-----------------------|---|--|--|---|
| 425/61 | ML | Haljak Patrik | 1 | | | V |
| 426/61 | ML | Daňo Martin | 1 | | | V |
| 427/61 | ML | Haljak Patrik | 4 | | | V |
| 428/64 | ML | Černega Alexander st. | 3 | | | V |
| 429/61 | ML | Koščo Matúš | 4 | | | V |

S – XIII Tovarné

| č.t. | Okres | Strelec | Vek | Body CIC | M | CH |
|------|-------|---------|-----|-------------|---|----|
|------|-------|---------|-----|-------------|---|----|

| PZ Hradisko Lukačovce – PR Holpky | | | | | | |
|--|----|-----------------------|---|--|--|---|
| JELEŇ LESNÝ | | | | | | |
| 905/4 | HE | PZ Hradisko Lukačovce | 2 | | | Ú |
| 906/4 | HE | Bučko Jakub | 5 | | | V |
| 907/4 | HE | Sabol Martin | 2 | | | V |
| 908/4 | HE | Bučko Jozef | 4 | | | V |
| 909/4 | HE | Meričko Miloš | 6 | | | V |
| 910/4 | HE | Sabol Martin | 1 | | | V |
| 911/4 | HE | Bučko Jakub | 1 | | | V |
| 912/4 | HE | Bučko Jozef | 3 | | | V |
| 913/4 | HE | Bučko Jakub | 5 | | | V |
| SRNEC LESNÝ | | | | | | |
| 914/4 | HE | Hodor Šimon | 3 | | | V |
| 915/4 | HE | Hagara Miroslav | 4 | | | V |
| 916/4 | HE | Meričko Miloš | 1 | | | V |
| 917/4 | HE | Sabol Jozef | 1 | | | V |
| 918/4 | HE | Bučko Jozef | 1 | | | V |
| 919/4 | HE | Karaffa Jaroslav | 3 | | | V |
| 920/4 | HE | Meričko Miloš | 3 | | | V |
| 921/4 | HE | Papinčák Jaroslav | 2 | | | V |
| 922/4 | HE | Jenčo Lukáš | 4 | | | V |

| PZ Partizán Ohradzany – PR Peľhy | | | | | | |
|---|----|----------------|---|--|--|---|
| JELEŇ LESNÝ | | | | | | |
| 923/7 | HE | Jakubov Jozef | 1 | | | V |
| 924/7 | HE | Sim Jozef st. | 4 | | | V |
| SRNEC LESNÝ | | | | | | |
| 925/7 | HE | Perinaj Mário | 3 | | | V |
| 926/7 | HE | Mažerik Štefan | 4 | | | V |
| 927/7 | HE | Harvan Miloš | 1 | | | V |
| 928/7 | HE | Hodor Šimon | 1 | | | V |

| PZ Jariabok Topoľovka – PR Dzurkove | | | | | | |
|--|----|----------------------|---|--|--|---|
| JELEŇ LESNÝ | | | | | | |
| 929/8 | HE | Salanci Marek | 5 | | | V |
| 930/8 | HE | Šeba Marek | 4 | | | V |
| 931/8 | HE | Ladičkovský Ladislav | 2 | | | V |
| 932/8 | HE | Komarc Lukáš | 6 | | | V |
| 933/8 | HE | Macko Samuel | 1 | | | V |
| 934/8 | HE | Stravka Štefan | 1 | | | V |
| 935/8 | HE | Kul'ha Štefan | 1 | | | V |
| 936/8 | HE | Ladičkovský Ladislav | 1 | | | Ú |
| 937/8 | HE | Dunda Peter | 1 | | | V |
| 938/8 | HE | Macko Samuel | 2 | | | V |
| SRNEC LESNÝ | | | | | | |
| 939/8 | HE | Ladičkovský Ladislav | 6 | | | Ú |
| 940/8 | HE | Komarc Lukáš | 2 | | | V |
| 941/8 | HE | Balogáč Jozef | 3 | | | V |
| 942/8 | HE | Šeba Marek | 4 | | | V |
| 943/8 | HE | Ladičkovský Ladislav | 4 | | | Ú |
| 944/8 | HE | Macko Samuel | 2 | | | V |
| 945/8 | HE | Magura Stanislav | 1 | | | V |

| DANIEL ŠKVRNITÝ | | | | | | |
|------------------------|----|-----------------------|---|--------|---|---|
| 947/8 | HE | Ladičkovský Ladislav | 4 | | | V |
| MUFLÓN LESNÝ | | | | | | |
| 948/8 | HE | Majerčín Vladimír ml. | 3 | 185,70 | B | V |
| 949/8 | HE | Behun Vladimír | 2 | | | V |

| PZ Javor Slovenská Volová – PR Javorina | | | | | | |
|--|----|---------------------------|---|--------|---|----|
| JELEŇ LESNÝ | | | | | | |
| 950/9 | HE | Gajdoš František ml. | 1 | | | V |
| 951/9 | HE | Šimurda Pavol | 4 | 175,90 | B | CH |
| 952/9 | HE | Tkáč Ondrej | 1 | | | V |
| 953/9 | HE | Myšľan Jozef | 5 | | | V |
| 954/9 | HE | Gajdoš Jaroslav | 2 | | | V |
| SRNEC LESNÝ | | | | | | |
| 955/9 | HE | Brečka Samuel | 3 | | | V |
| 956/9 | HE | Tkáč Milan | 3 | | | V |
| 957/9 | HE | Šimurda Jozef st. | 5 | | | V |
| 958/9 | HE | Vinčur Patrik | 3 | | | V |
| 959/9 | HE | Gajdoš František st. | 6 | | | V |
| 960/9 | HE | Šimurda Frederik | 3 | | | V |
| 961/9 | HE | PZ Javor Slovenská Volová | 3 | | | Ú |

| PZ Daniel Myslína – PR Lieskovčik | | | | | | |
|--|----|---------------|---|--|--|---|
| JELEŇ LESNÝ | | | | | | |
| 110/10 | HE | Šimurda Peter | 1 | | | V |
| 111/10 | HE | Török Ľubomír | 3 | | | V |
| SRNEC LESNÝ | | | | | | |
| 112/10 | HE | Sivý Peter | 1 | | | V |
| 113/10 | HE | Hamar Tomáš | 1 | | | V |
| 114/10 | HE | Klič Marek | 1 | | | V |

| | | | | | | |
|--------|----|------------------|---|--|--|---|
| 115/10 | HE | Galanda Ľubomír | 1 | | | V |
| 116/10 | HE | Sakalik Adrian | 1 | | | V |
| 117/10 | HE | Sivý Juraj | 3 | | | V |
| 118/10 | HE | Galanda Ľubomír | 4 | | | V |
| 119/10 | HE | Jevčák Stanislav | 4 | | | V |
| 120/10 | HE | Gavaľa Martin | 4 | | | V |
| 121/10 | HE | Sivý Juraj | 6 | | | L |
| 122/10 | HE | Jevčák Pavol | 3 | | | V |
| 123/10 | HE | Šimurda Peter | 4 | | | V |

| | | | | | | |
|---------------------------------------|----|-----------------|---|--|--|---|
| PZ Jánošík Závadka – PR Veliká | | | | | | |
| JELEŇ LESNÝ | | | | | | |
| 962/15 | HE | Mina Marián | 1 | | | V |
| 963/15 | HE | Hrubovský Juraj | 5 | | | V |
| 964/15 | HE | Mina Marián | 1 | | | V |
| 965/15 | HE | Hrubovský Juraj | 4 | | | V |
| 966/15 | HE | Ovšjaník Michal | 2 | | | V |
| 967/15 | HE | Mina Marián | 8 | | | V |
| SRNEC LESNÝ | | | | | | |
| 968/15 | HE | Hrubovský Juraj | 1 | | | V |
| 969/15 | HE | Mina Marián | 3 | | | V |
| 970/15 | HE | Hrubovský Juraj | 3 | | | V |
| 971/15 | HE | Mina Marián | 7 | | | V |
| 984/15 | HE | Hrubovský Juraj | 2 | | | Ú |
| DANIEL ŠKVRNITÝ | | | | | | |
| 972/15 | HE | Hrubovský Juraj | 2 | | | V |
| 973/15 | HE | Hrubovský Juraj | 1 | | | V |
| 974/15 | HE | Hrubovský Juraj | 1 | | | V |
| 975/15 | HE | Ovšjaník Michal | 8 | | | V |

| PZ Okur Brekov – PR Hrad | | | | | | |
|---------------------------------|----|------------------|---|-------|--|---|
| JELEŇ LESNÝ | | | | | | |
| 430/19 | HE | Porvažník Marián | 1 | | | V |
| 431/19 | HE | Porvažník Marián | 2 | | | V |
| SRNEC LESNÝ | | | | | | |
| 432/19 | HE | Mihaľko Peter | 3 | | | Ú |
| 433/19 | HE | Porvažník Marián | 3 | | | Ú |
| 434/19 | HE | Mucha Vojtech | 2 | | | Ú |
| 435/19 | HE | Mihaľko Peter | 2 | | | Ú |
| 436/19 | HE | Mihaľko Peter | 3 | | | Ú |
| 437/19 | HE | Porvažník Marián | 1 | | | Ú |
| 438/19 | HE | Mihaľko Peter | 1 | | | Ú |
| DIVIAK LESNÝ | | | | | | |
| 439/19 | HE | Mucha Radovan | 5 | 109,4 | | Ú |
| DANIEL ŠKVRNITÝ | | | | | | |
| 440/19 | HE | | 2 | | | V |
| MUFLÓN LESNÝ | | | | | | |
| 441/19 | HE | Porvažník Marián | 2 | | | V |

**Fotografie najvyššie ohodnotených trofejí
za poľovnícku sezónu 2025/2026**



Čerevka Róbert
PR Iľovnica
Z 221,35 b.

Baran Blažej ml.
PR Krosna
Z 211,08 b.



Vysočanský Peter
PR Iľovnica
Z 210,34 b.





Čerevka Róbert

PR Il'ovnica

Z 133,20 b.



Legdan Dušan

PR Jeseník

S 127,00 b.



Ovšjanik Michal

PR Veliká Závadka

B 161,93 b.



Ogonowski Tomasz

PR Hubková

S 196,90 b.

Micenko Jozef
PR Kolodnik
Z 125,65 b.



Mikuláško Róbert
PR Kyčera
S 119,00 b.

PS Habura
PR Stavlinec
vlk - úhyn
Z 42,66 b.



Škumanič Ondrej
PR Kyčera
vlk
Z 42,34 b.

Černega Ondrej
PR Rebiaková
líška
S 24,66 b.



Dlužanin Rudolf
PR Sokolej
jazvec
S 22,92 b.

**Užívatelia poľovných revírov v pôsobnosti OPK Humenné
v poľovnickej sezóne 2025/2026**

| Č. PZ | Poľovný revír | Okres | Užívateľ PR | Oblasť |
|-------|---------------|-------|----------------------------|---------|
| 1 | Beskyd | HE | PZ Srnec Vyšná Jablonka | J-XXIV |
| 2 | Jedlinka | HE | PZ Magura Papín | J-XXIV |
| 3 | Zálužné | HE | PZ Jariabok Hrabovec n/L. | J-XXIII |
| 4 | Holpky | HE | PZ Hradisko Lukačovce | S-XIII |
| 5 | Zalamané | HE | PZ Bažant Baškovce | J-XXIII |
| 6 | Záhorie | HE | PZ Veverička N. Ladičkovce | J-XXIII |
| 7 | Peľhy | HE | PZ Partizán Ohradzany | S-XIII |
| 8 | Dzurkove | HE | PZ Jariabok Topoľovka | S-XIII |
| 9 | Javorina | HE | PZ Javor Slovenská Volová | S-XIII |
| 10 | Lieskovčik | HE | PZ Daniel Myslína | S-XIII |
| 11 | Suchár | HE | PZ Bučina Vyšný Hrušov | J-XXIV |
| 12 | Rebiaková | HE | PZ Rozkvet Rovné | J-XXIV |
| 13 | Sokolej | HE | PS Sokolej | J-XX |
| 14 | Hrabiny | HE | PZ Jazvec Kamenica n/C. | J-XX |
| 15 | Veliká | HE | PZ Jánošík Závadka | S-XIII |
| 16 | Lazy | HE | PZ Vlčie Pakostov | J-XXIII |
| 17 | Kamenec | HE | PZ Kamenec Vyšná Sitnica | J-XXIII |
| 18 | Výravka | HE | PS Tarasová | J-XXIV |
| 19 | Hrad | HE | PZ Okur Brekov | S-XIII |
| 20 | Ptavka | HE | PZ Vlk Chlmec | J-XX |
| 21 | Hubková | HE | Lesy SR, š.p. OZ Vihorlat | J-XXIII |
| 22 | Krosna | HE | Lesy SR, š.p. OZ Vihorlat | J-XXIII |
| 23 | Zubenské | HE | Lesy SR, š.p. OZ Vihorlat | J-XXIV |
| 24 | Zajac | HE | PS Dubina Ruská Poruba | J-XXIII |
| 25 | Kyčera | SV | PZ Osoj Osadné | J-XXIV |
| 26 | Molyšov | SV | PZ Laz Hostovice | J-XXIV |
| 27 | Romanovo | SV | PS Karcába | J-XXIV |
| 28 | Strub | SV | PZ Zubor Zvala Smolník | J-XXIV |
| 29 | Ruské | SV | PZ Pľaša Ruské | J-XXIV |
| 30 | Poľana | SV | PZ Jeleň Veľká Poľana | J-XXIV |
| 31 | Starina | SV | PS GazdoraňStariná | J-XXIV |
| 32 | Brezník | SV | PZ Sokol | J-XXIV |

| | | | | |
|----|-------------|----|---------------------------|---------|
| 33 | Hodkova | SV | PZ Lazy Dlhé n/C. | J-XX |
| 34 | Kolonička | SV | PZ Orol Stakčín | J-XX |
| 35 | Polom | SV | PZ Rys Ubřa | J-XX |
| 36 | Jeseník | SV | PZ Bezkyd Zboj | J-XXIV |
| 37 | Vysina | SV | PSVysina Ruská Volová | J-XXIV |
| 38 | Javorník | SV | PZ Javorník Ulič | J-XXIV |
| 39 | Beskyd | SV | Lesy SR, ř.p. OZ Ulič | J-XXIV |
| 40 | Nastaz | SV | Lesy SR, ř.p. OZ Ulič | J-XXIV |
| 41 | Kosmatec | SV | Lesy SR, ř.p. OZ Ulič | J-XX |
| 42 | Pčoliné | SV | PS Pčoliné | J-XXIV |
| 43 | Maguriča | SV | PS Vihorlat | J-XX |
| 44 | Il'ovnica | SV | PS Jäger Humenné | J-XXIV |
| 45 | Veža | SV | PS Prípor | J-XXIV |
| 46 | Bukovec | SV | PO Lovec | J-XXIV |
| 47 | Poloň | SV | Bestry, s.r.o. | J-XXIV |
| 48 | Sn. Kameň | SV | PO Runkol | J-XX |
| 49 | Kolodník | SV | PS Bziana | J-XXIV |
| 50 | Hudakov | ML | PZ Sloboda Kalinov | J-XXII |
| 51 | Kýčerka | ML | PZ Laborec | J-XXIV |
| 52 | Jasenovec | ML | PZ Vlk II. Čabalovce | J-XXIV |
| 53 | Parilova I. | ML | PZ Los Svetlice | J-XXIV |
| 54 | Monastyr | ML | PZ Hrabiny Krásny Brod | J-XXII |
| 55 | Jazvec | ML | PZ Sv Hubert Rořkovce | J-XXII |
| 56 | Vilřava | ML | PZ Diviak II. Čabiny | J-XXIV |
| 57 | Biřanka | ML | PZ Javirská Zbudská Belá | J-XXIV |
| 58 | Bukovec I. | ML | PZ Milena Zbojné | J-XXIV |
| 59 | Veliká | ML | PZ Liřka Radvaň n/L. | J-XXIII |
| 60 | Danova | ML | PZ Vydra Vydraň Palota | J-XXII |
| 61 | Jedlina | ML | Lesy SR, ř.p. OZ Vihorlat | J-XXIV |
| 62 | Tisovec | ML | Janouř, s.r.o. | J-XXIII |
| 63 | Stavlinec | ML | PS Habura | J-XXII |
| 64 | Kočárník | ML | PS KočárníkNimród | J-XXIII |
| 65 | Kopaniny | ML | PS Čertiřné | J-XXII |
| 66 | VLM | HE | VLM Kamenica nad Cirochou | J-XX |

ČLENOVIA HODNOTITELSKÉJ KOMISIE OPK HUMENNÉ

- | | |
|--------------------------------|---------------------------|
| 1. Ing. VATAHA Lukáš- predseda | 9. PITEĽ Adrián |
| 2. Ing. DUTKO Jaroslav | 10. BUHAJ Ján |
| 3. Ing. BREZÁNI Martin | 11. SOPIRIAK Ján |
| 4. Ing. HOJDAN Marek | 12. KULHA Ján |
| 5. Ing. KARAŠČÁK Štefan | 13. Ing. HNAT Zdenko |
| 6. Ing. ORLEJ Jozef | 14. Ing. ČAHOJ Matúš |
| 7. Ing. HRABOVČIN Ján | 15. Ing. FECIŠKANIN Ľuboš |
| 8. Ing. DIDIRKA Tomáš | |

Čakelia do OHK pri OPK HE

Ing. KOŽEJ Rudolf, CERULA Dominik, PhDr., SOPIRJAK Rastislav, PhDr.

Poľovnícka komisia pri OPK HE

Ing. JALČ Michal, ZVOČ Radoslav, ONDÁČ Cyril

§12 vyhl. 344/2009 Z.z. v znení neskorších predpisov

Hodnotenie kvality chovu zveri, plnenie schválených plánov chovu a lovu zveri a správnosti odstrelu trofejovej raticovej zveri vykonala hodnotiteľská komisia podľa kritérií navrhnutých poradným zborom jednotlivých poľovných oblastí.

Pri meraní, vážení a vizuálnom posudzovaní znakov poľovníckej trofeje postupovala hodnotiteľská komisia podľa kritérií chovnosti schválených príslušným Okresným úradom v sídle kraja a podľa bodovacích tabuliek.

§ 19 ods. 344/2009 Z.z. v znení neskorších predpisov

Pri poľovníckej trofeji raticovej prežívavej zveri, ktorá pochádza z uhynutej zveri sa chovateľský zásah nevyhodnocuje.

„Dovoľte mi poďakovať všetkým, ktorí akýmkoľvek spôsobom prispeli k zdarnému priebehu chovateľskej prehliadky trofejí.

Vďaka patrí členom hodnotiteľskej komisie, uchádzačom o prvý poľovný lístok, poskytovateľovi priestorov , ale aj všetkým poľovníckym organizáciám okresu Humenné, Snina a Medzilaborce.“

Ing. Silvia Perinajová

NAJČASTEJŠIE KLADENÉ OTÁZKY K EKNPR DOREVIRU.SK



POĽOVNÍCTVOMÁ ZMYSEL

V čom je lepšia EKNPR DoReviru.sk ako iné EKNPR?

Je to jediná skutočná mobilná aplikácia na slovenskom trhu s prednastavenými **PUSH notifikáciami** o udalostiach v poľovnom revíri, ktorá je navyše **bezplatná**, má dostupných **mnoho mapových podkladov** (chránené územia, zákaz lovu vlka dravého, zákaz lovu kormoraná veľkého, možný lov medveda hnedého, interaktívna mapa zón AMO), **virtuálny poľovný lístok**, kontrola osobných údajov, plnenie plánu lovu, **lunárny kalendár**, nahrávanie fotografií úlovkov a poznámok, priame **prepojenie s OPK aj PolovStat** - značky, obhliadači, presun údajov o plnení plánu lovu v danom PR do databázy OPK, predpríprava pre CHPT, a mnoho ďalšieho.

Musí mať poľovník e-mail, aby mohol používať EKNPR DoReviru.sk ?

Áno musí. Prostredníctvom e-mailu sa aktivuje heslo a tiež naň chodia notifikácie a dôležité správy v prípade údržby servra a podobne. E-mail však nemusí nutne používať, stačí ho pod neho zaregistrovať.

Má SPK prístup k údajom z EKNPR DoReviru.sk ?

Nie, SPK nemá prístup k žiadnym údajom z EKNPR užívateľa poľovného revíru. Prístup k evidencii úlovkov môže mať OPK a SPK len po skončení sezóny a to pre účely CHPT.

Je možné opraviť alebo odstrániť chybný záznam (napr. úlovok/návštevu)?

Poľovný hospodár alebo poverený administrátor vie upraviť chybný záznam úlovku v rozsahu vekovej triedy, času ulovenia, či značky, ale nie samotnej návštevy či vymazaní či doplnení "zabudnutého" úlovku a to rovnako, ako to nepovoľuje ani papierová KNPR. V prípade duplicity alebo inej chyby, môže záznam opraviť/odstrániť IT technik, ale ten už zanecháva nezmazateľnú stopu.

POĽOVNÍCKY LUNÁRNY KALENDRÁR PRE SPLN

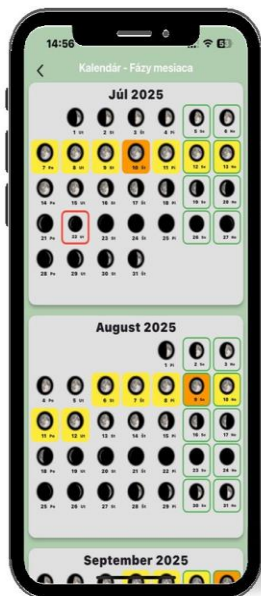

ARCHÍV KNIHY S FILTROM



... a mnoho ďalšieho!



DO REVIRU.SK



ELEKTRONICKÁ KNIHA NÁVŠTEV POĽOVNÉHO REVÍRU SLOVENSKEJ POĽOVNÍCKEJ KOMORY

POĽOVNICTVO MÁ ZMYSEL



1

**SPK JE GARANT ZÁKONNOSTI
VEDENIA KOMPLETNEJ EVIDENCIE**

2

**OVEROVANIE DRŽITEĽOV A ICH
PLATNOSTI POĽOVNÝCH LÍSTKOV**

3

**PREPOJENIE NA OPK BEZ
BYROKRACIE PRED CHPT**

4

**PREPOJENIE NA POĽOVSTAT PO
SÚHLASE POĽOVNÉHO HOSPODÁRA**

5

**24/7 PODPORA S IT TECHNIKOM
A KANCELÁRIOU SPK**

ČÍTAJ VIAC



alebo navštív náš web
www.polovnickakomora.sk

Sťahuj v obchode
Google Play

Sťahuj v obchode
App Store

SPK v službách poľovníkov!

PRE VIAC INFO:

+421 910 707 082

INFO@POLOVNICTVO.SK

DO REVIRU.SK

BIGWARE, spol. s r.o.